

1 Q. Please provide current versions of all Nalcor organizational charts.

2

3

4 A. Please see PUB-Nalcor-225, Attachment 1, for current versions of all Nalcor
5 organizational charts. The date noted at the bottom right of each chart represents
6 the date the chart was last updated. The charts for Regulated Hydro reflect the
7 reorganization announced in June 2019. The revised charts are dated July 17, 2019.

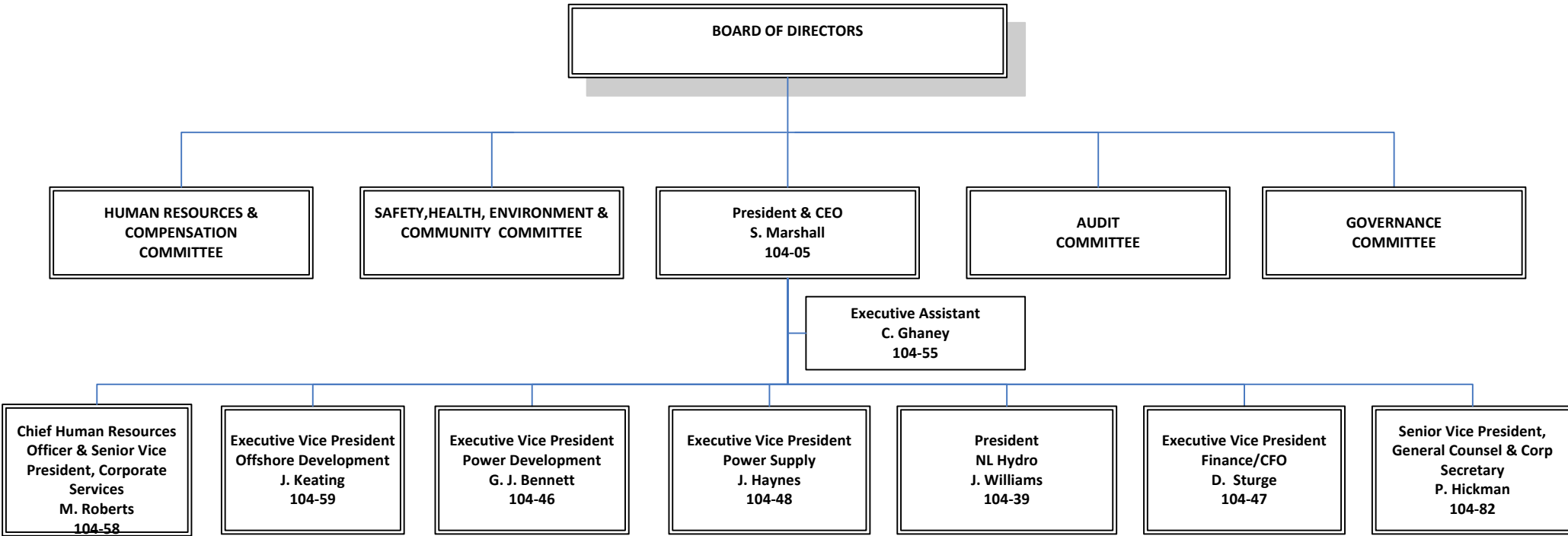

Nalcor Energy - Executive Leadership Team

Executive Vice-Presidents & Direct Reports

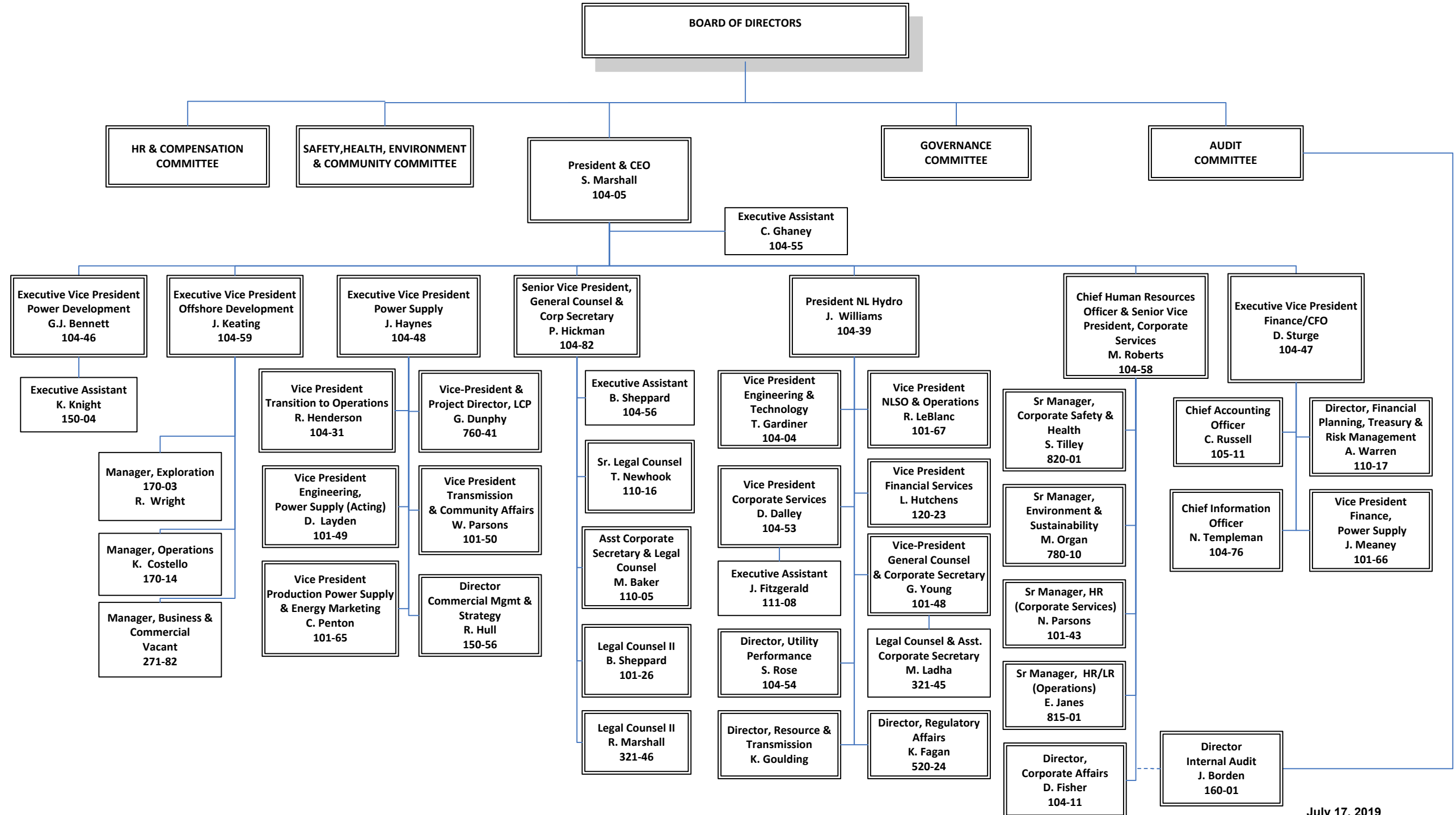

Legal

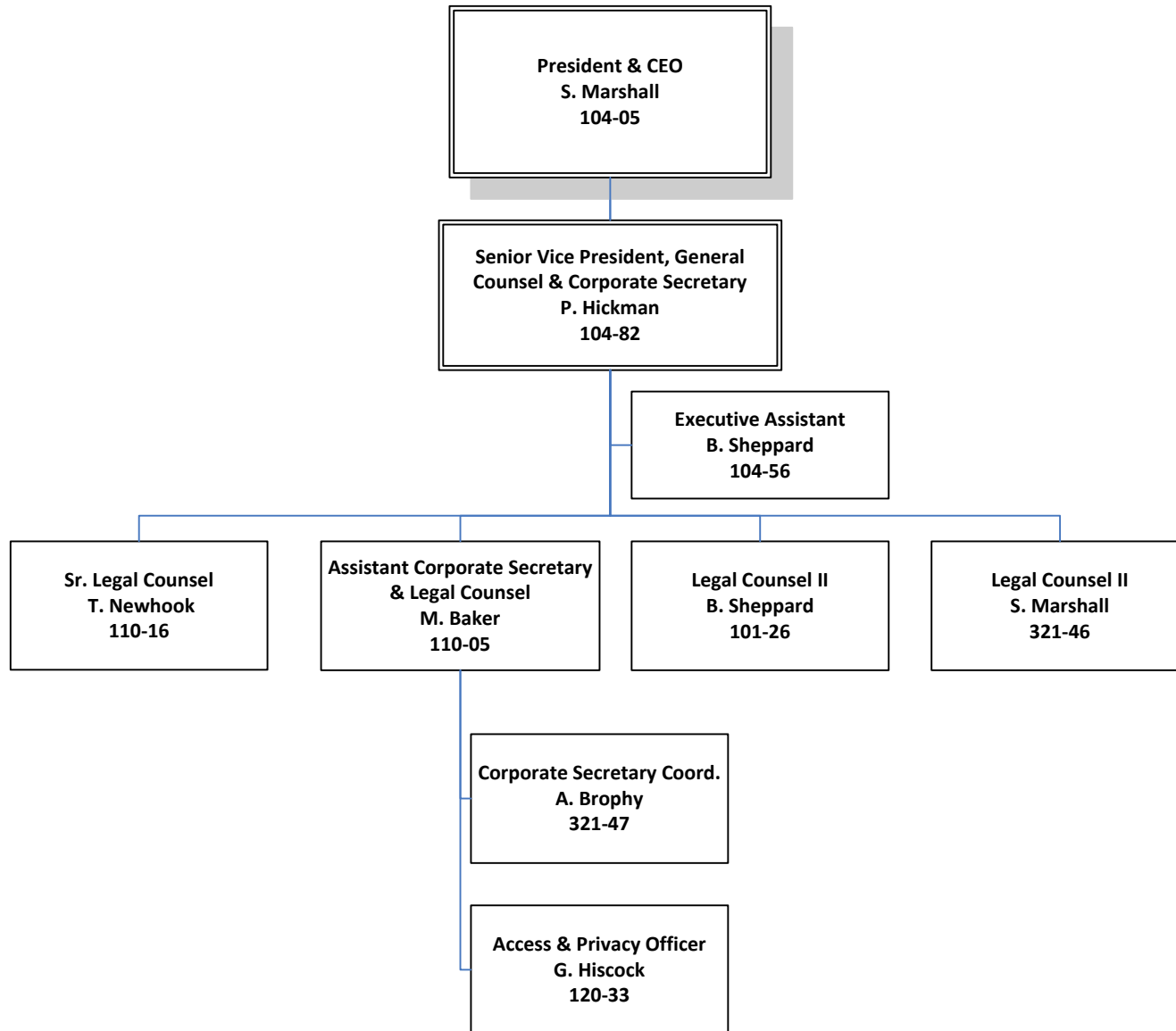

Human Resources & Corporate Services

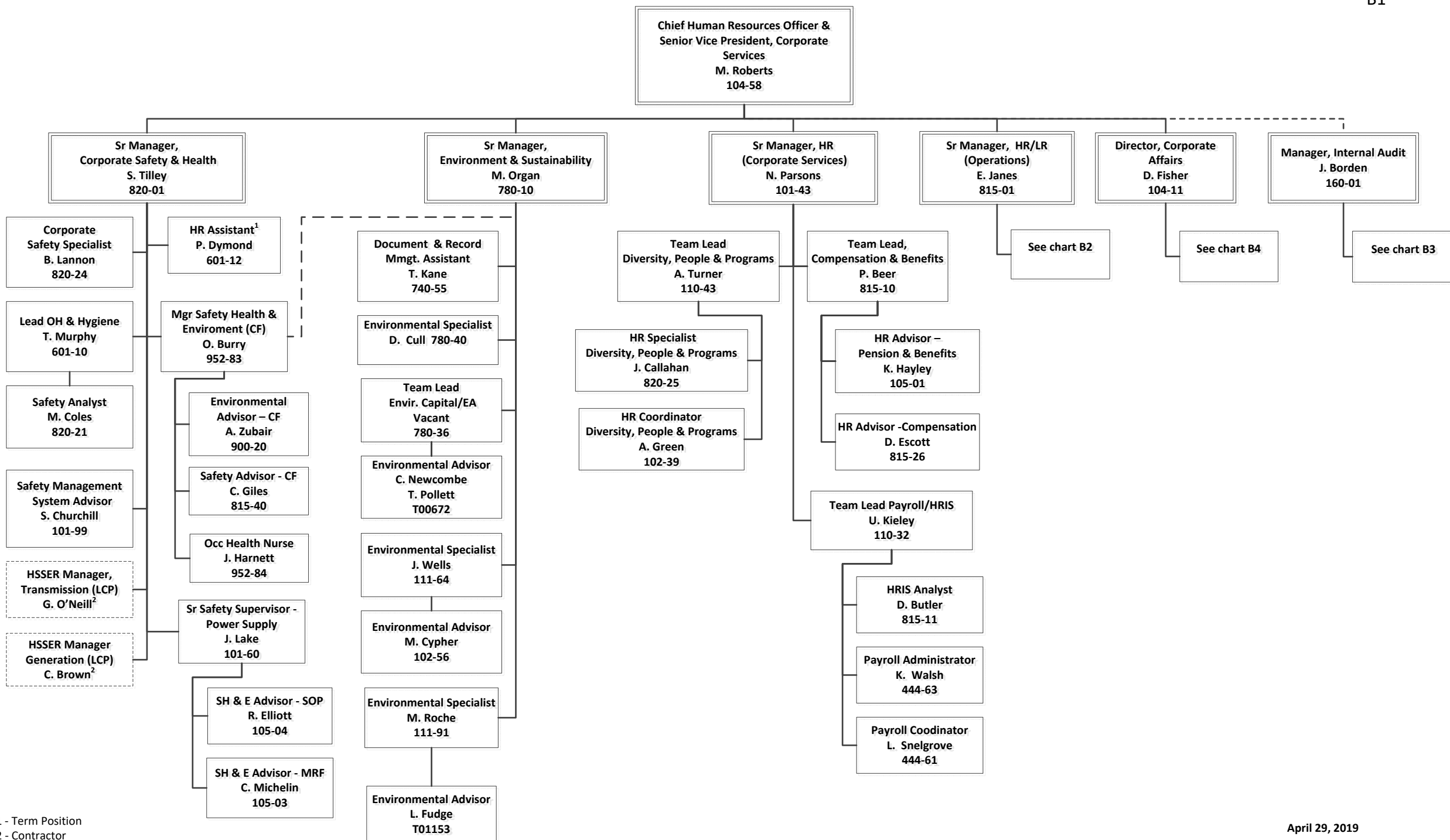

1 - Term Position
2 - Contractor

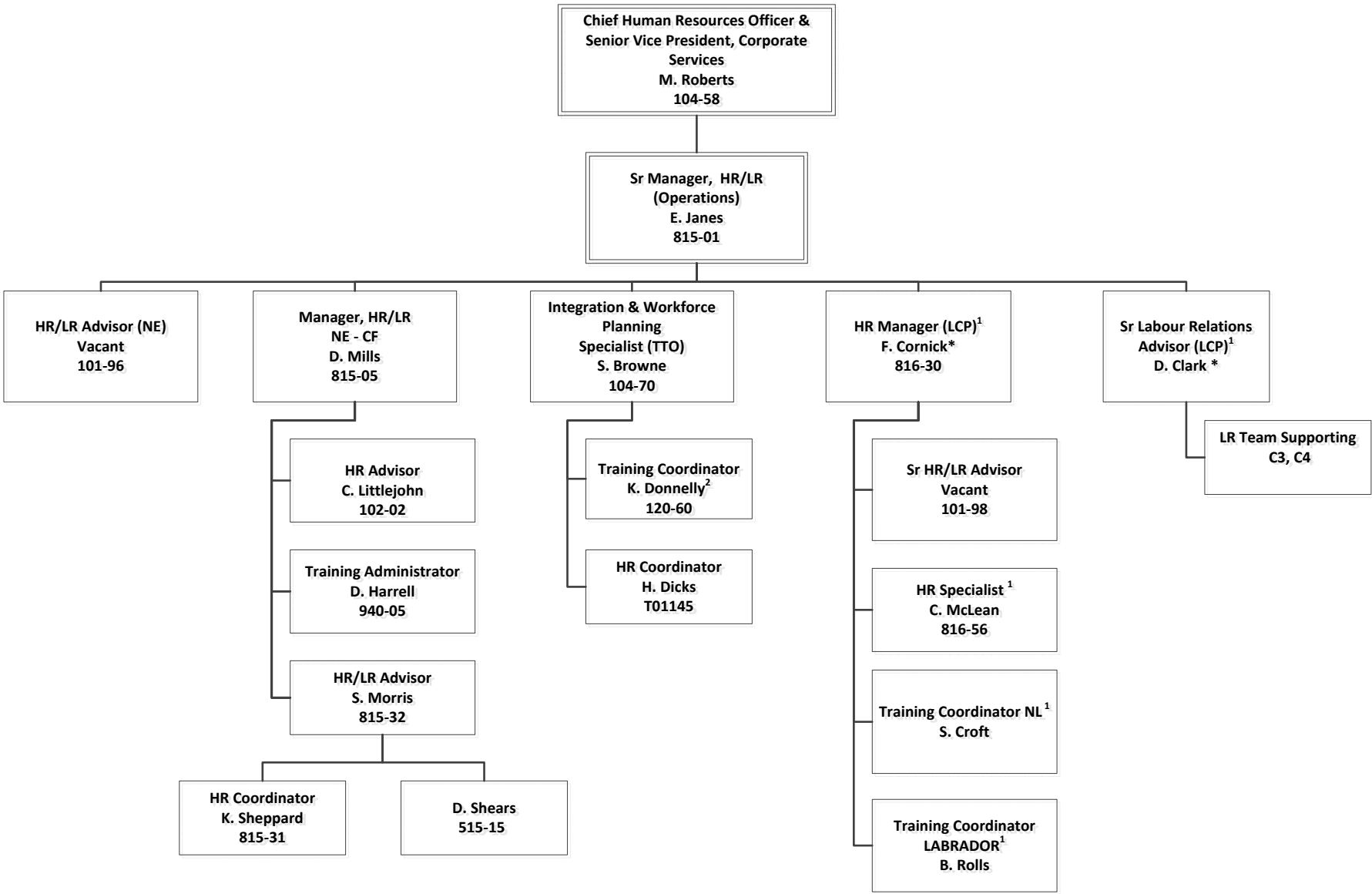

* Team Delivery part of Lower Churchill Project Delivery Team

1. Contractor
 2. Term

**Human Resources & Corporate Services
Internal Audit**

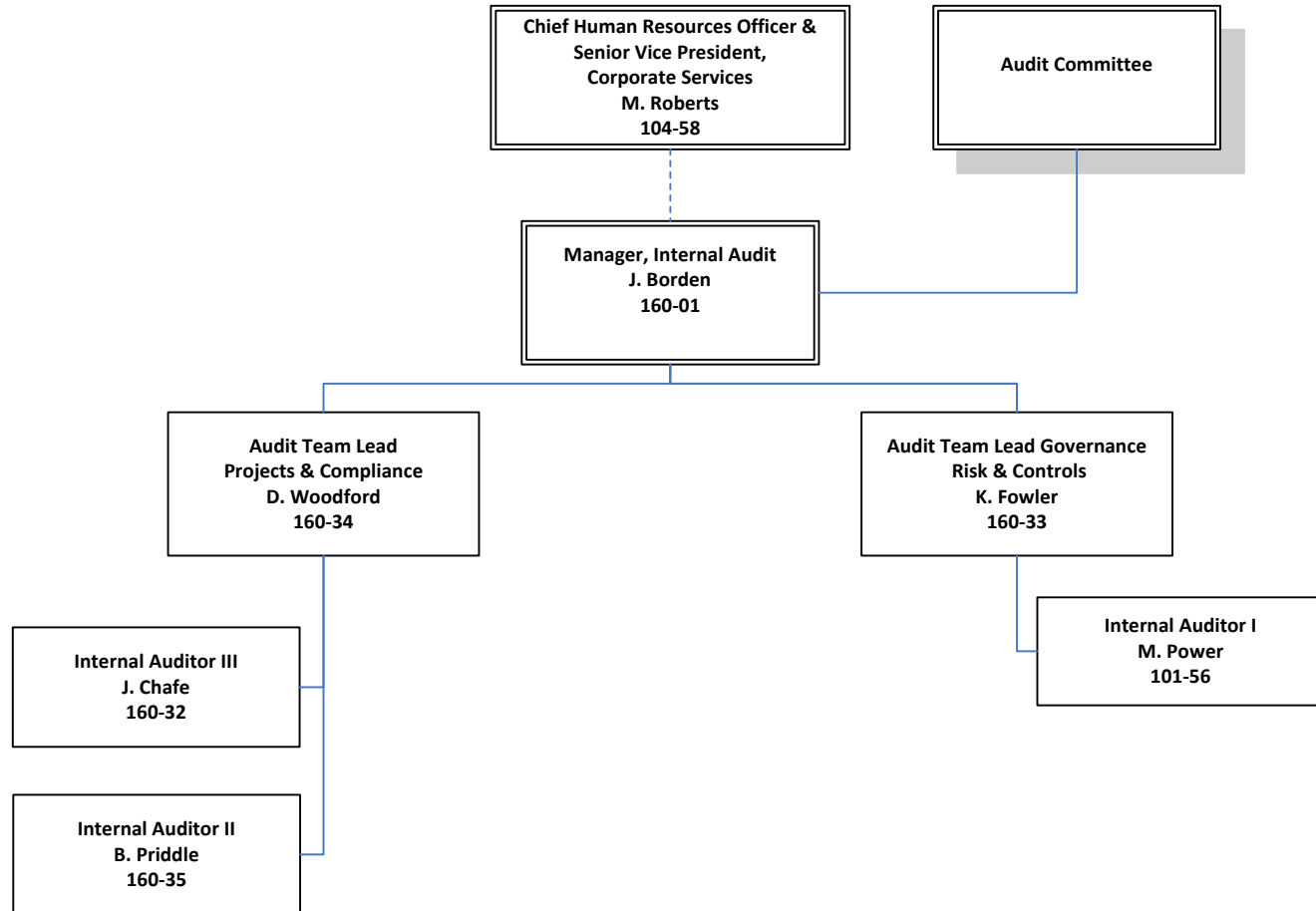

Human Resources & Corporate Services Corporate Communications & Shareholder Relations

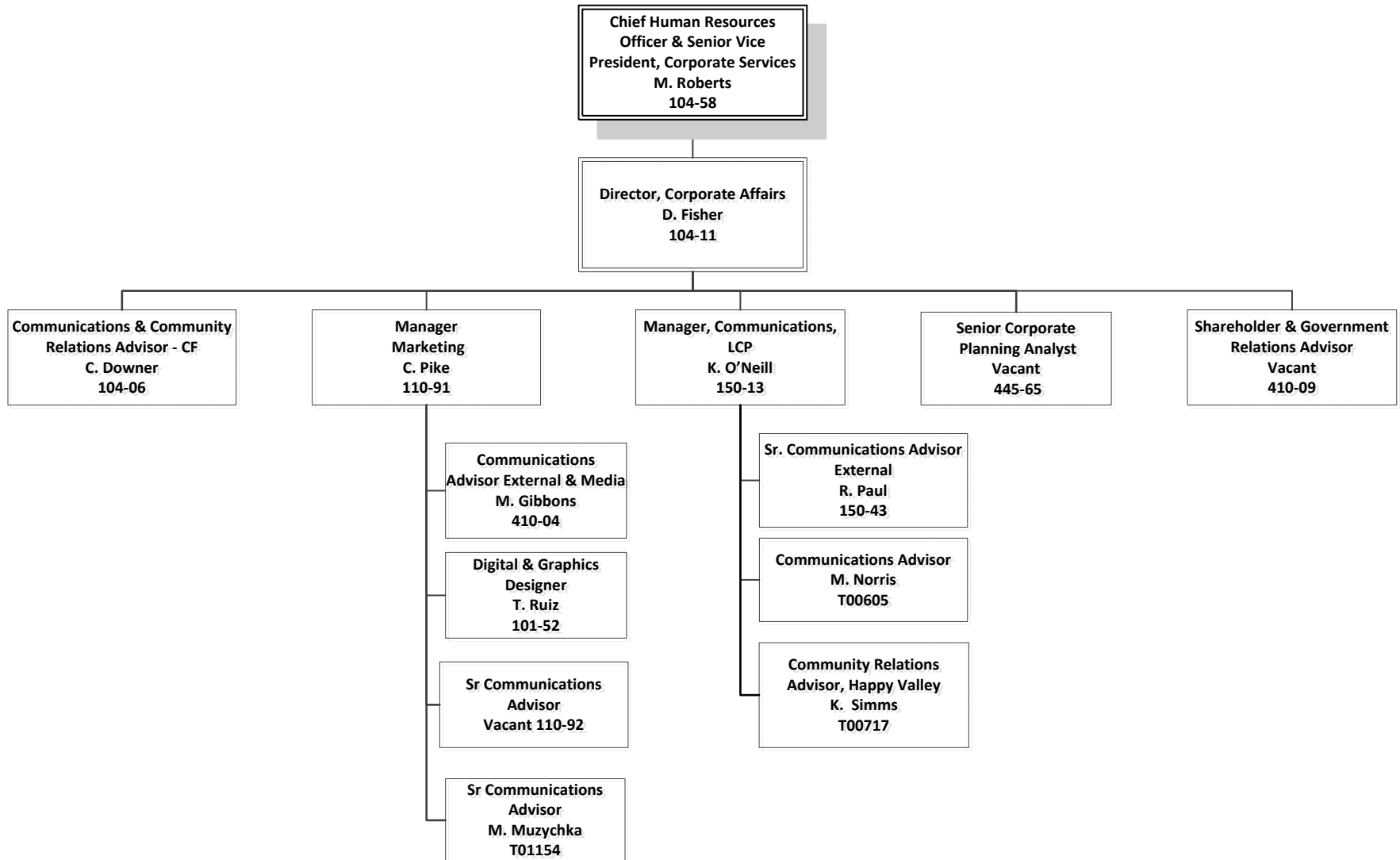

Finance/CFO - Nalcor

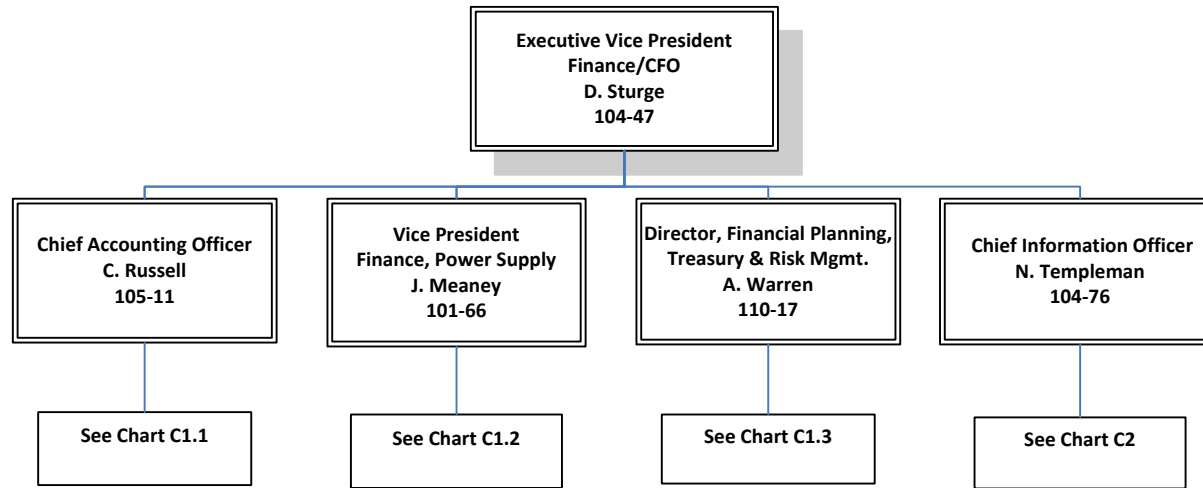

Corporate Finance

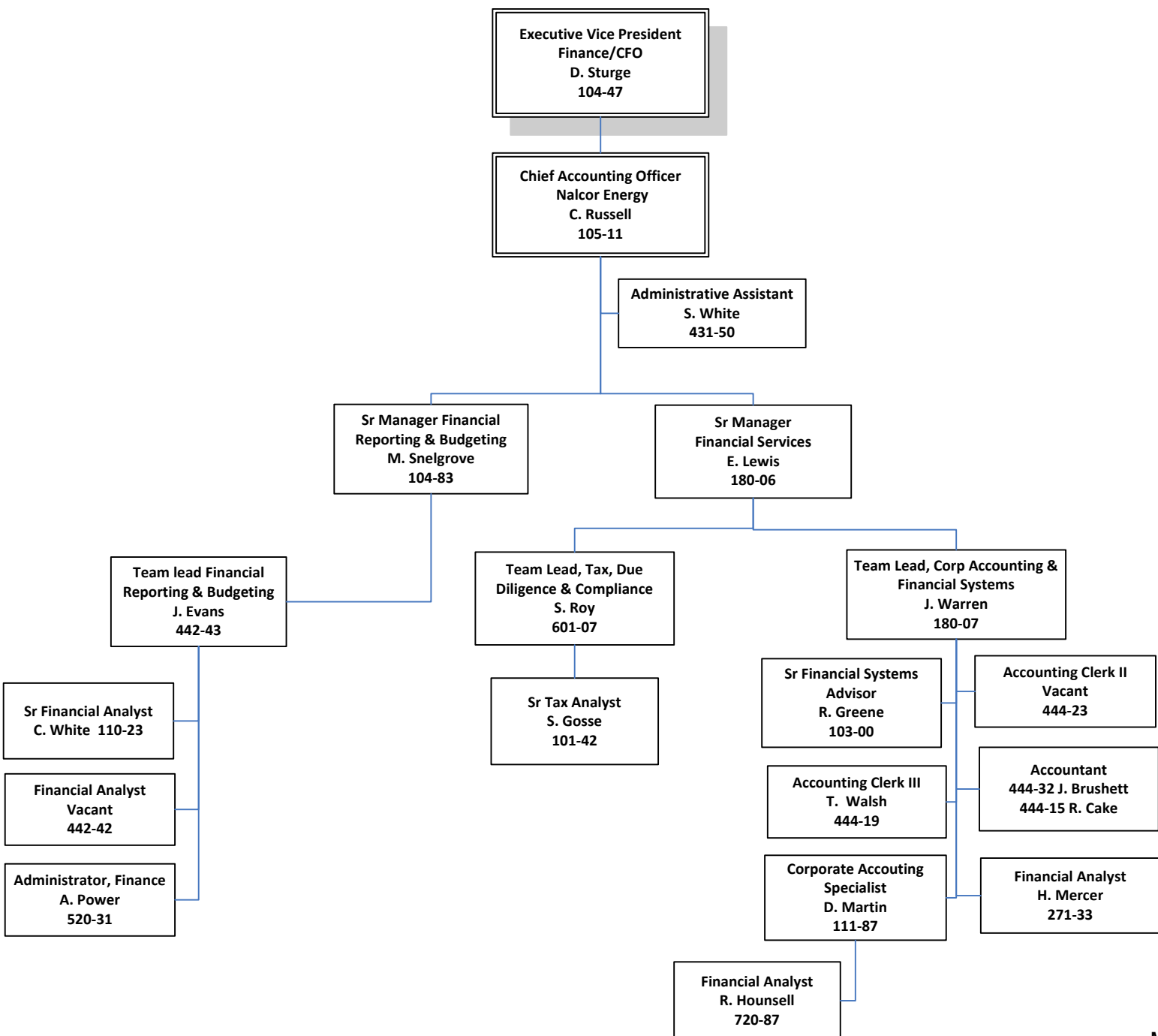

Finance/CFO
Financial Planning, Treasury, & Risk Management

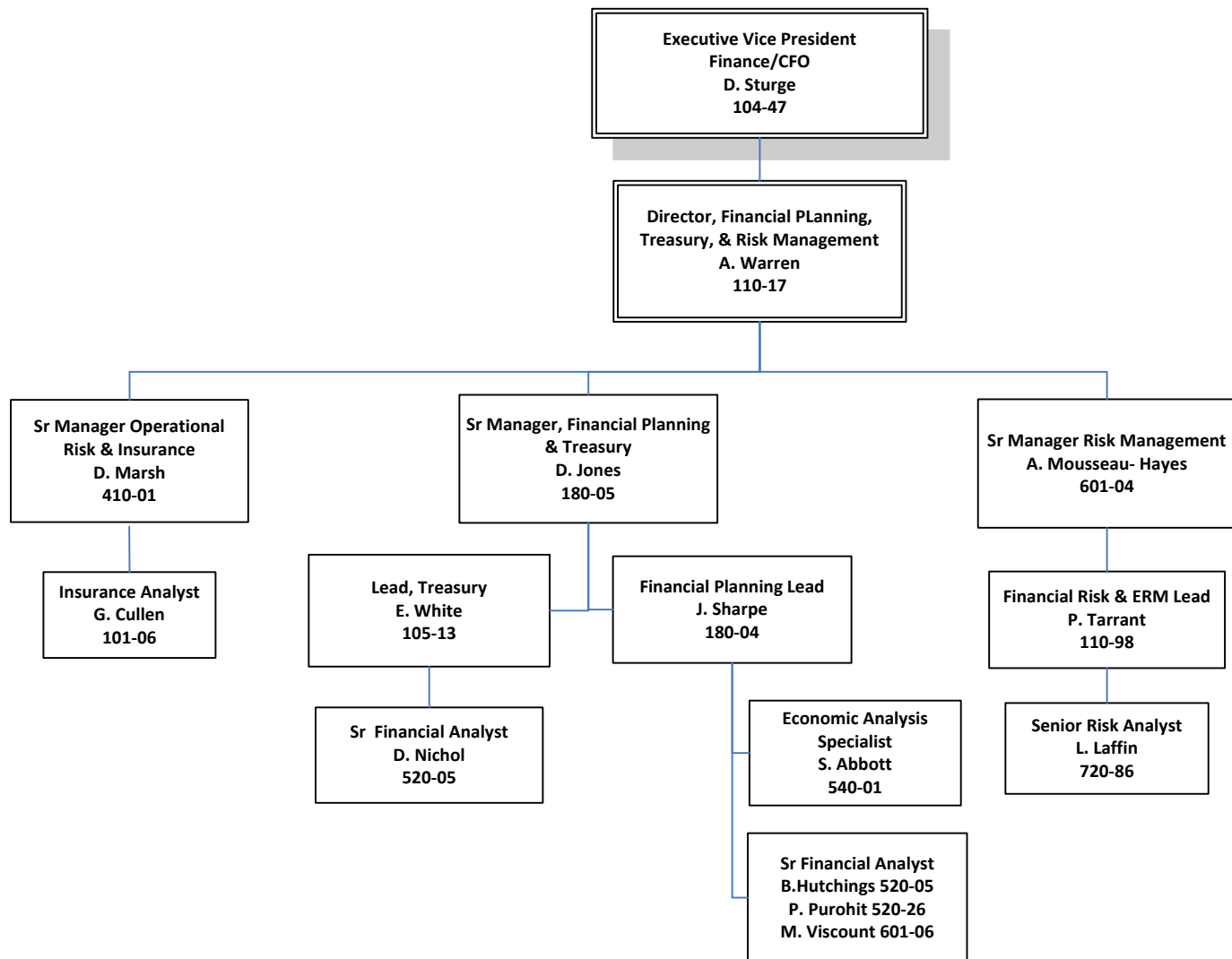

Finance/CFO
Power Supply & Energy Investments

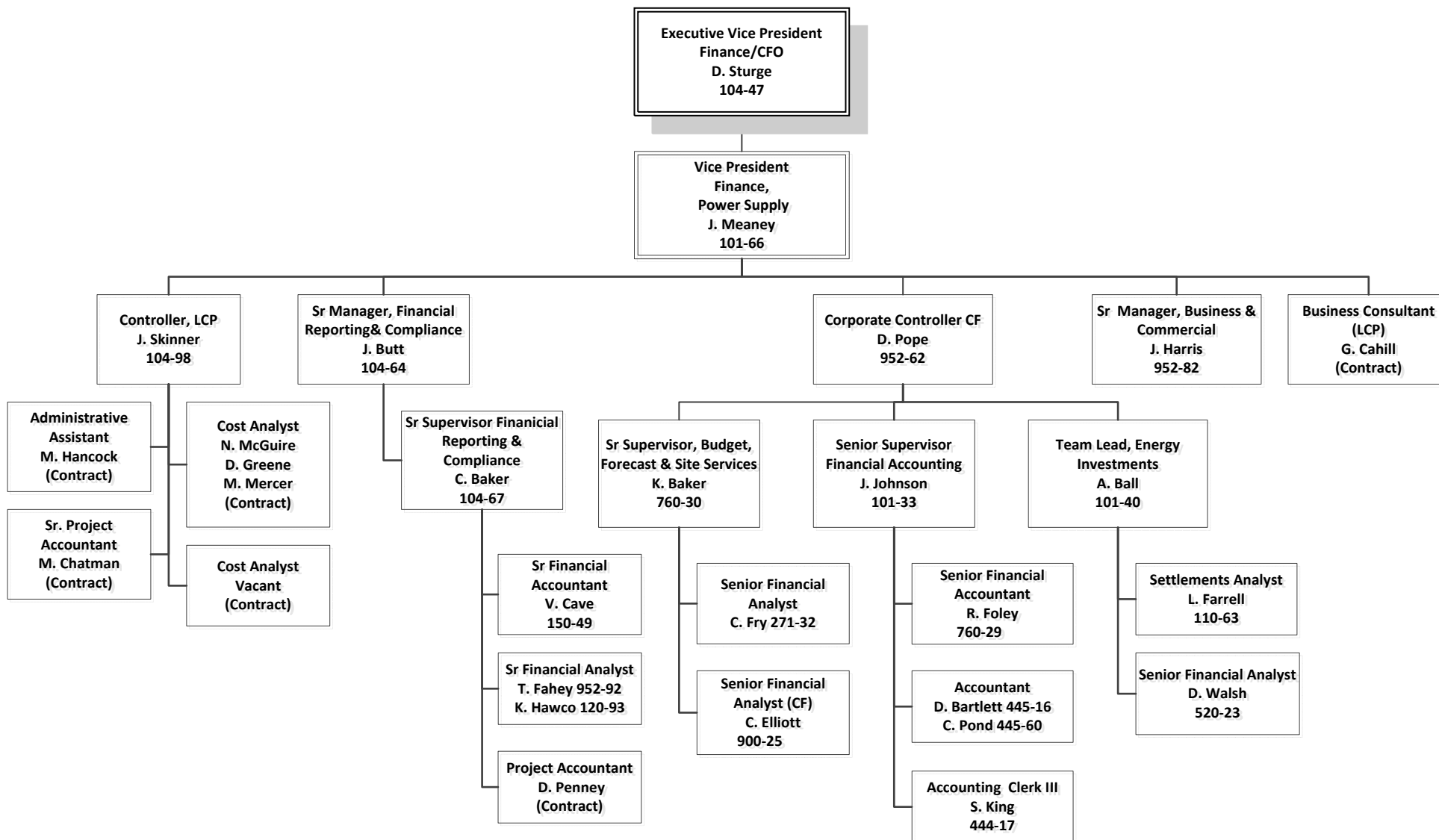

**Finance Division
Information Systems**

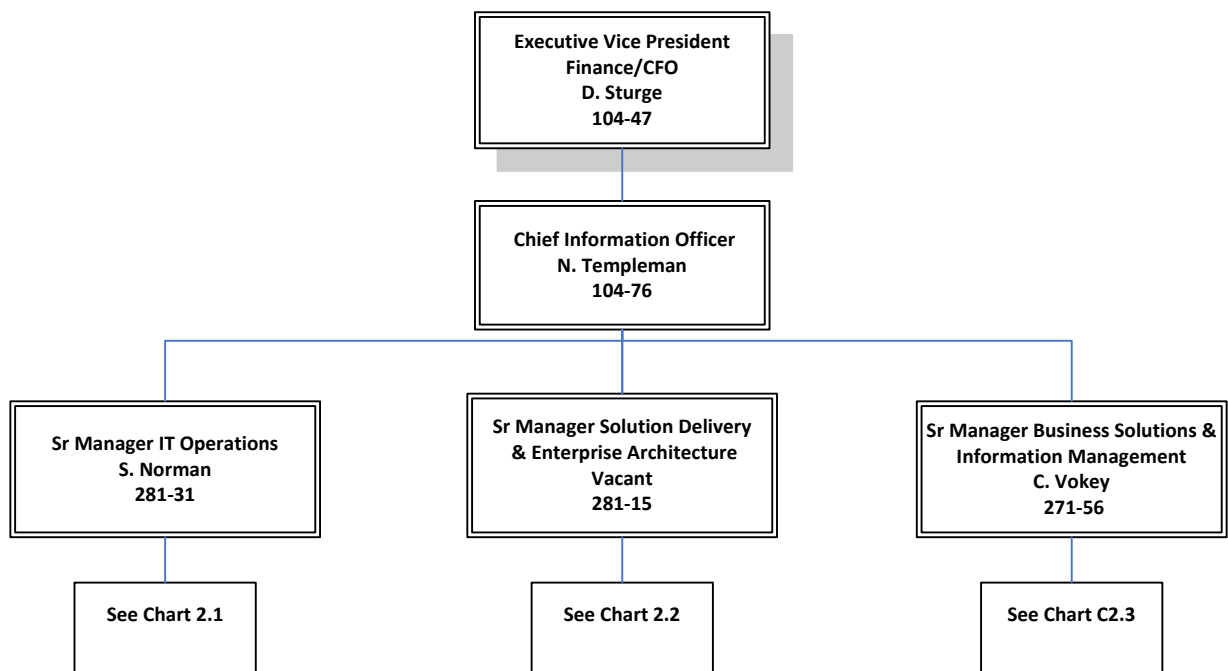

Finance - Information Systems
IT Operations

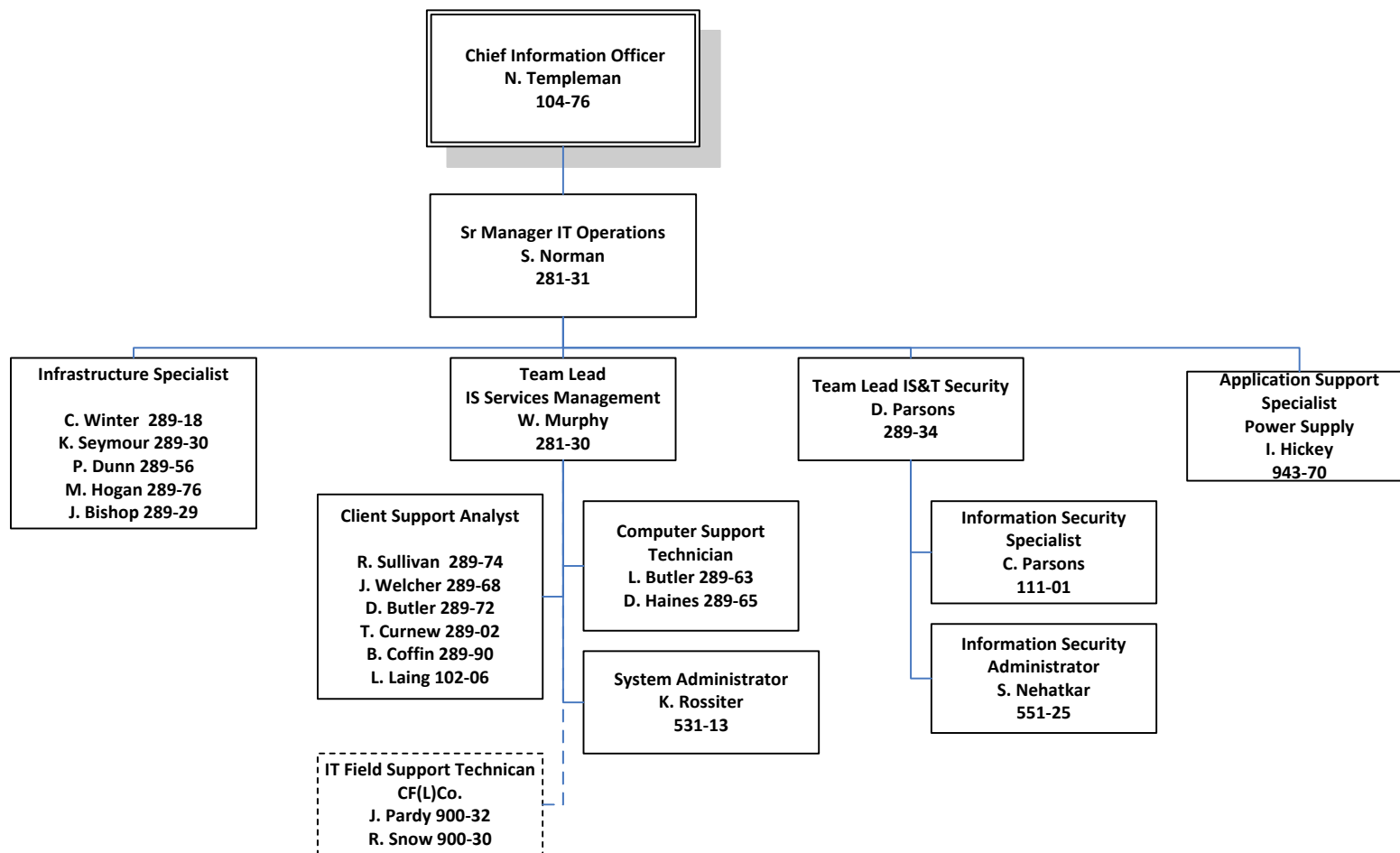

Finance Division
Information Systems – Technology Planning

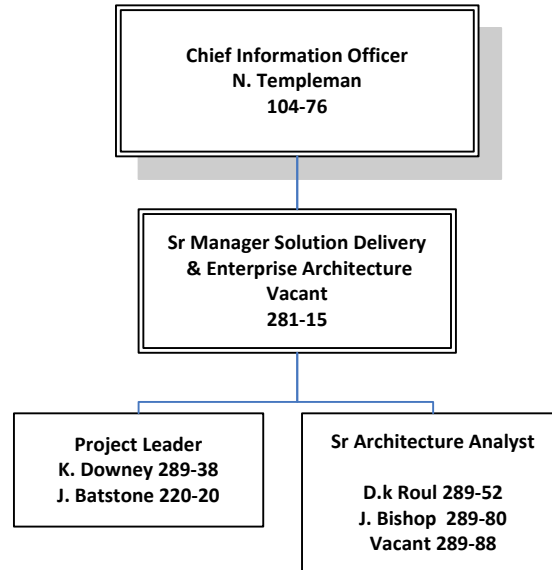

Business Solutions & Information Management

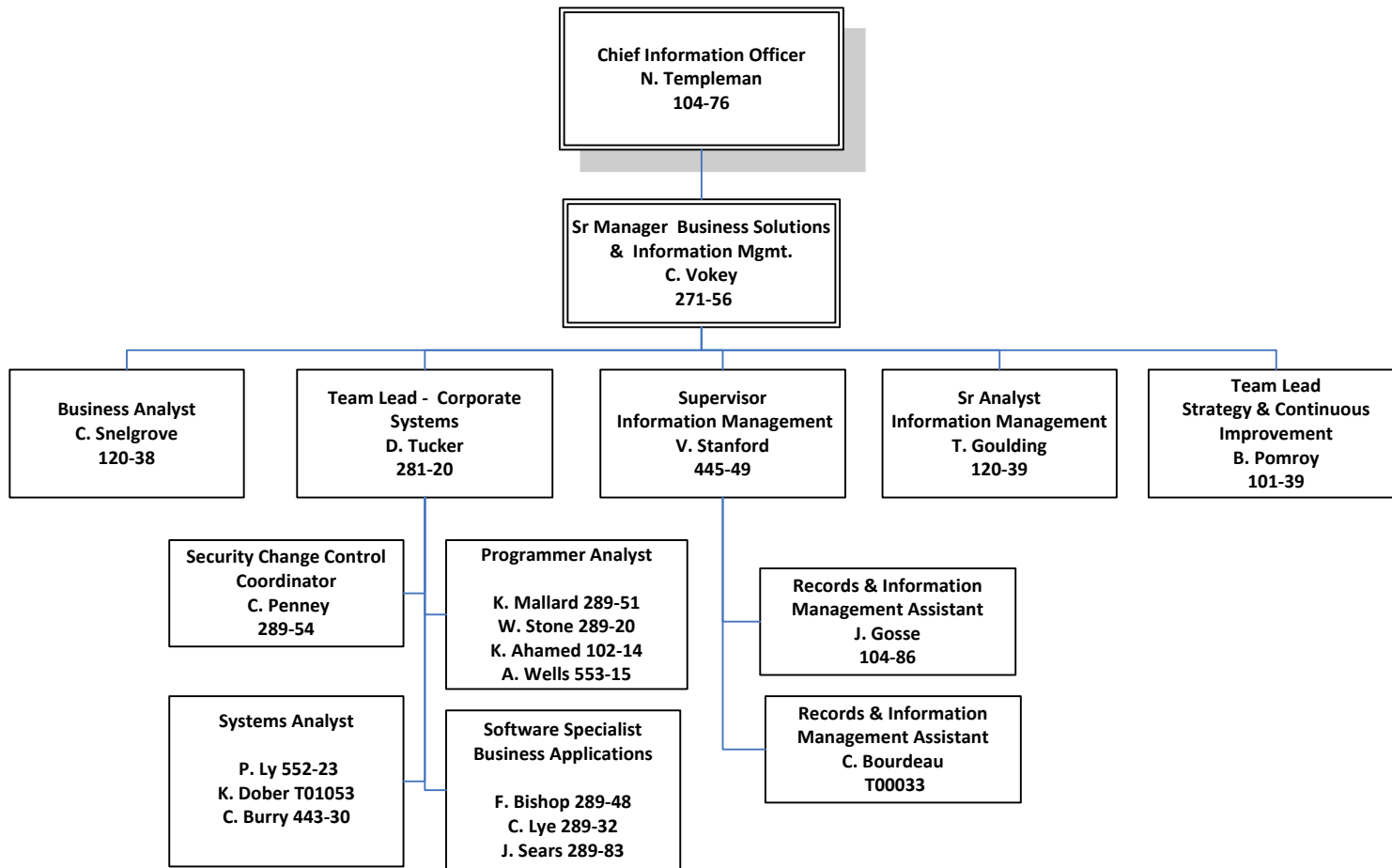

Finance NL Hydro

C3

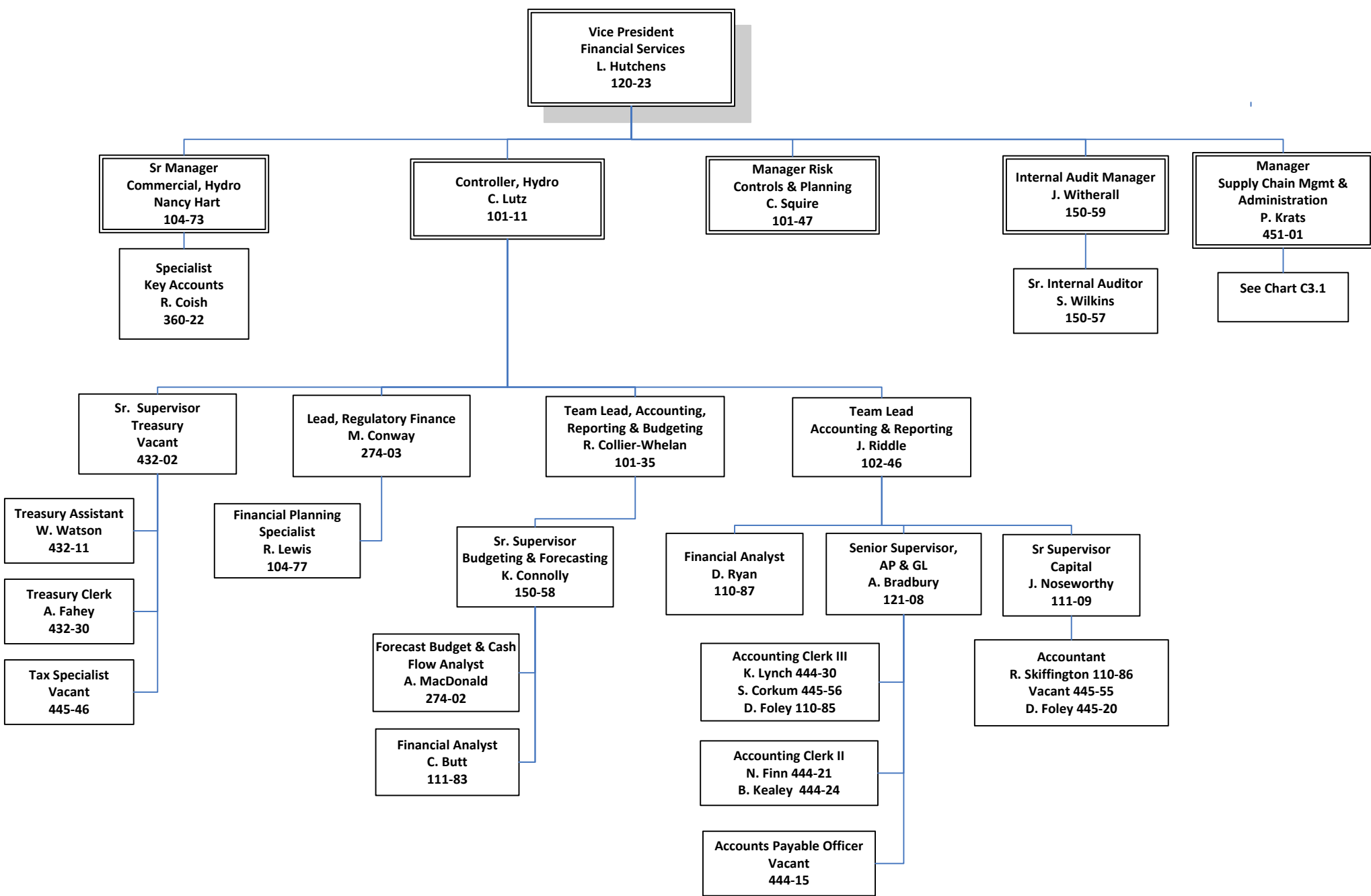

**Finance NL Hydro
 Supply Chain Management**

C3.1

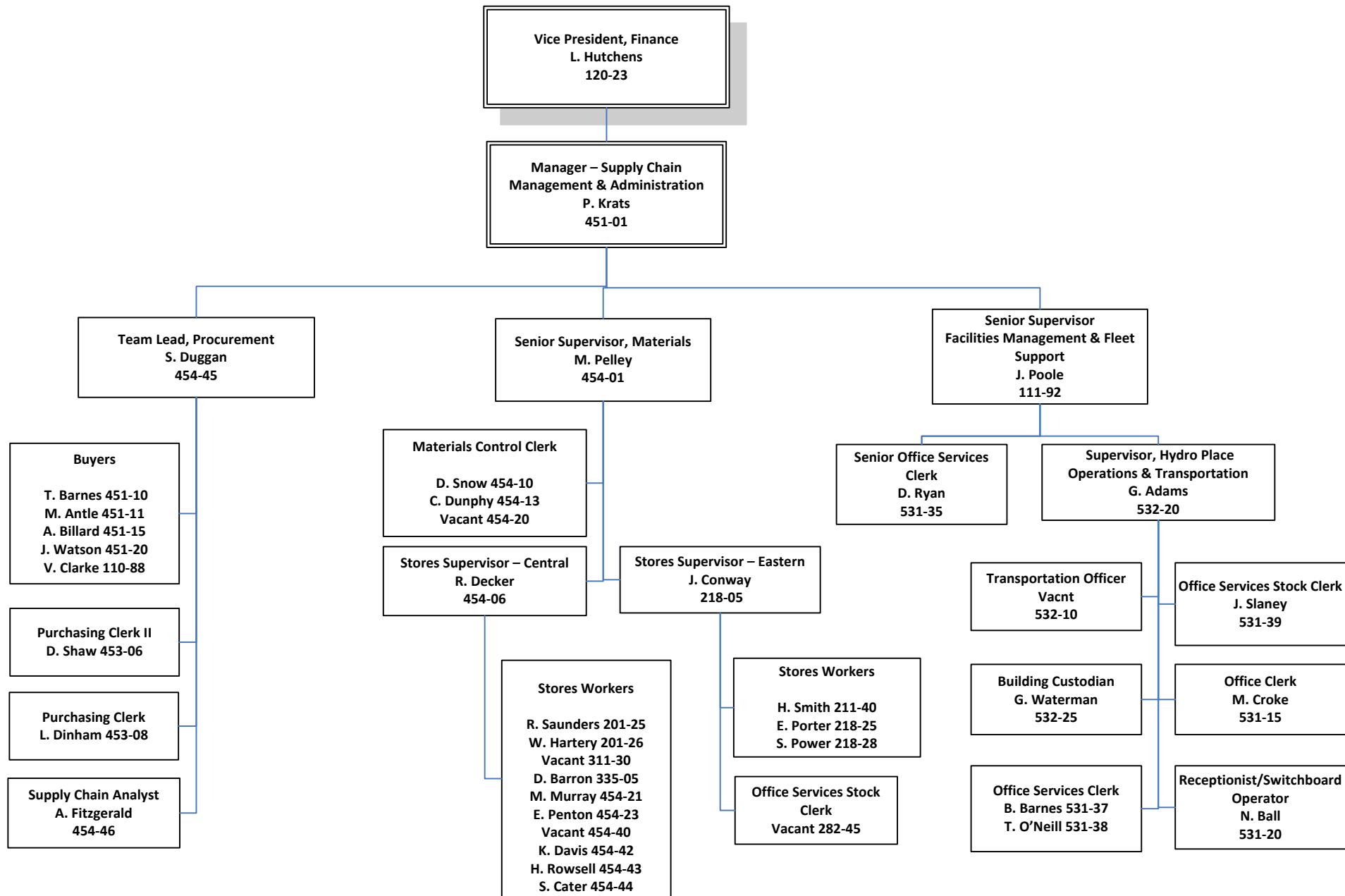

Engineering & Technology - Hydro

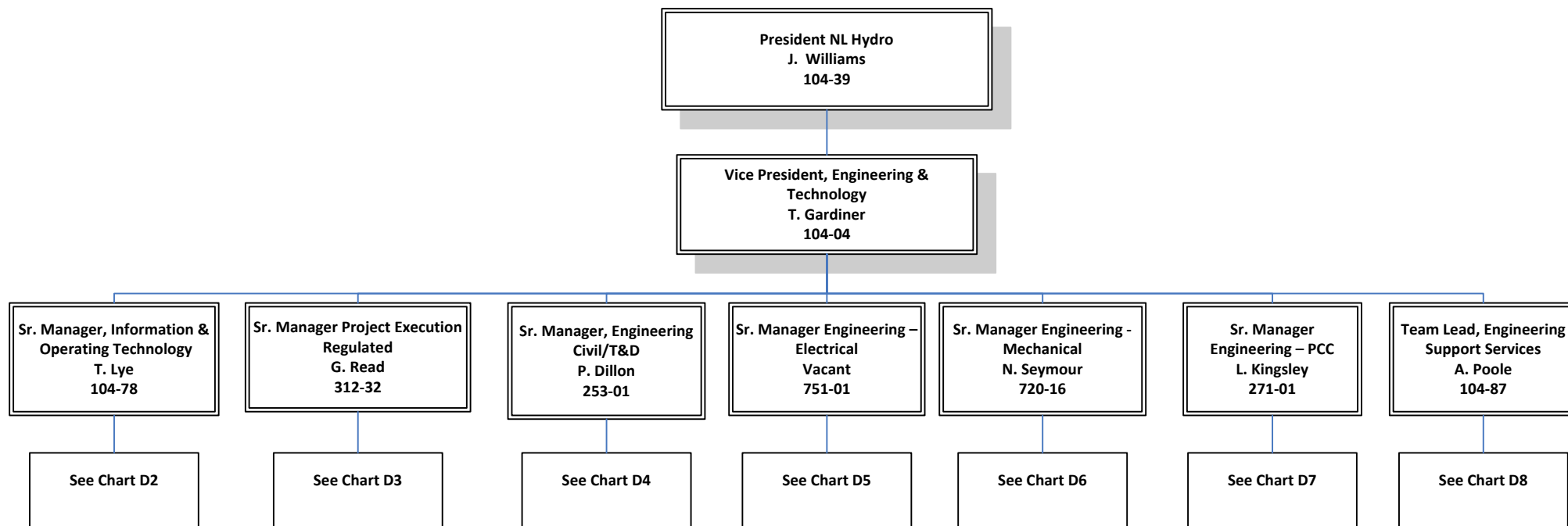

**Engineering & Technology - Hydro
 Operations Technology**

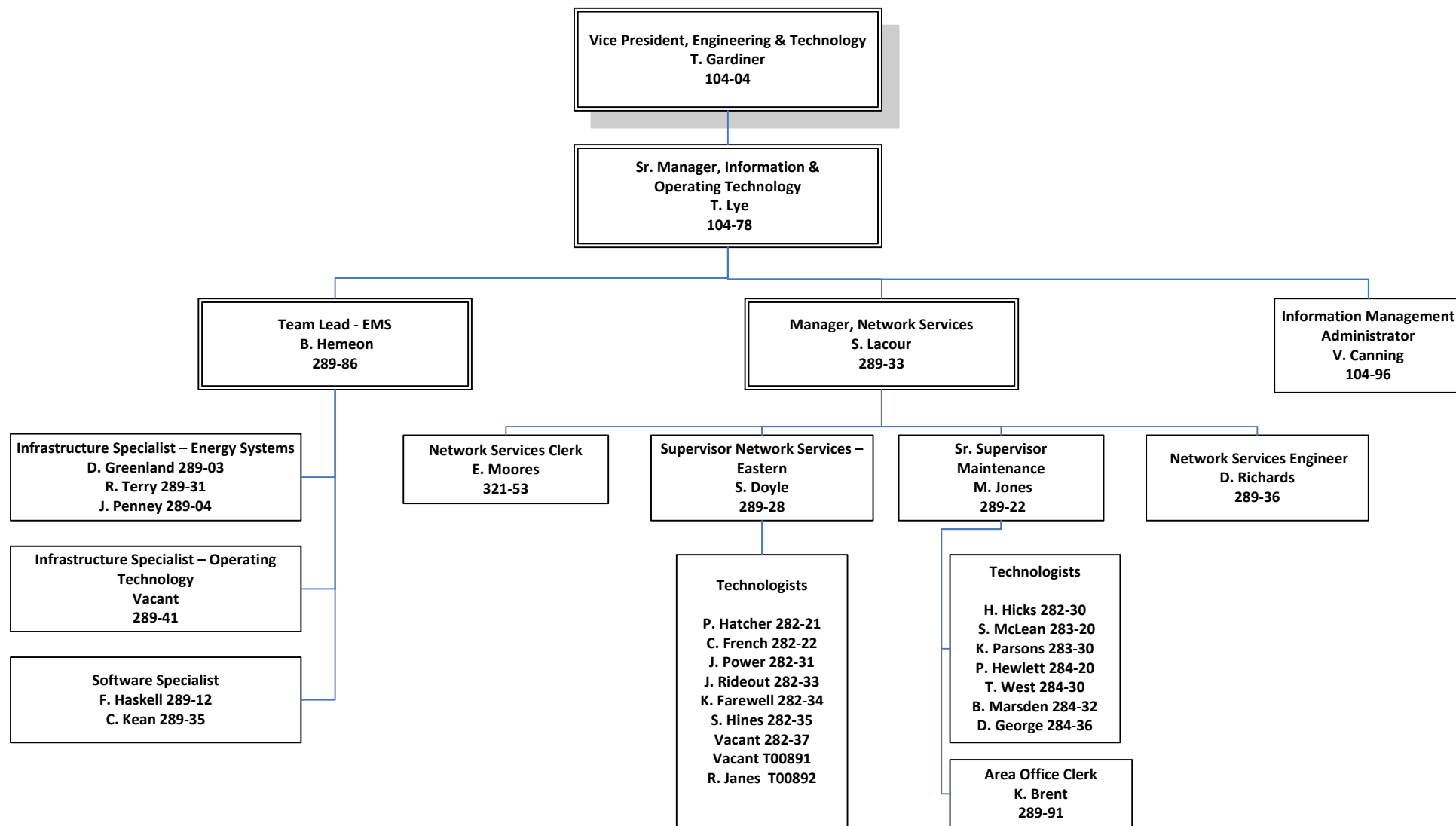

Engineering & Technology – Hydro Project Execution Regulated

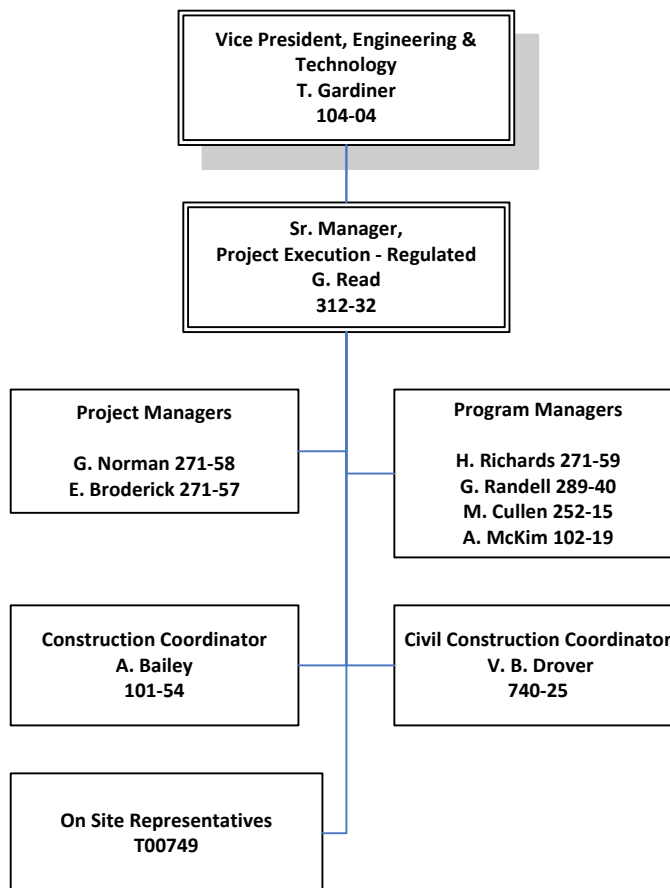

Engineering & Technology – Hydro Civil Engineering

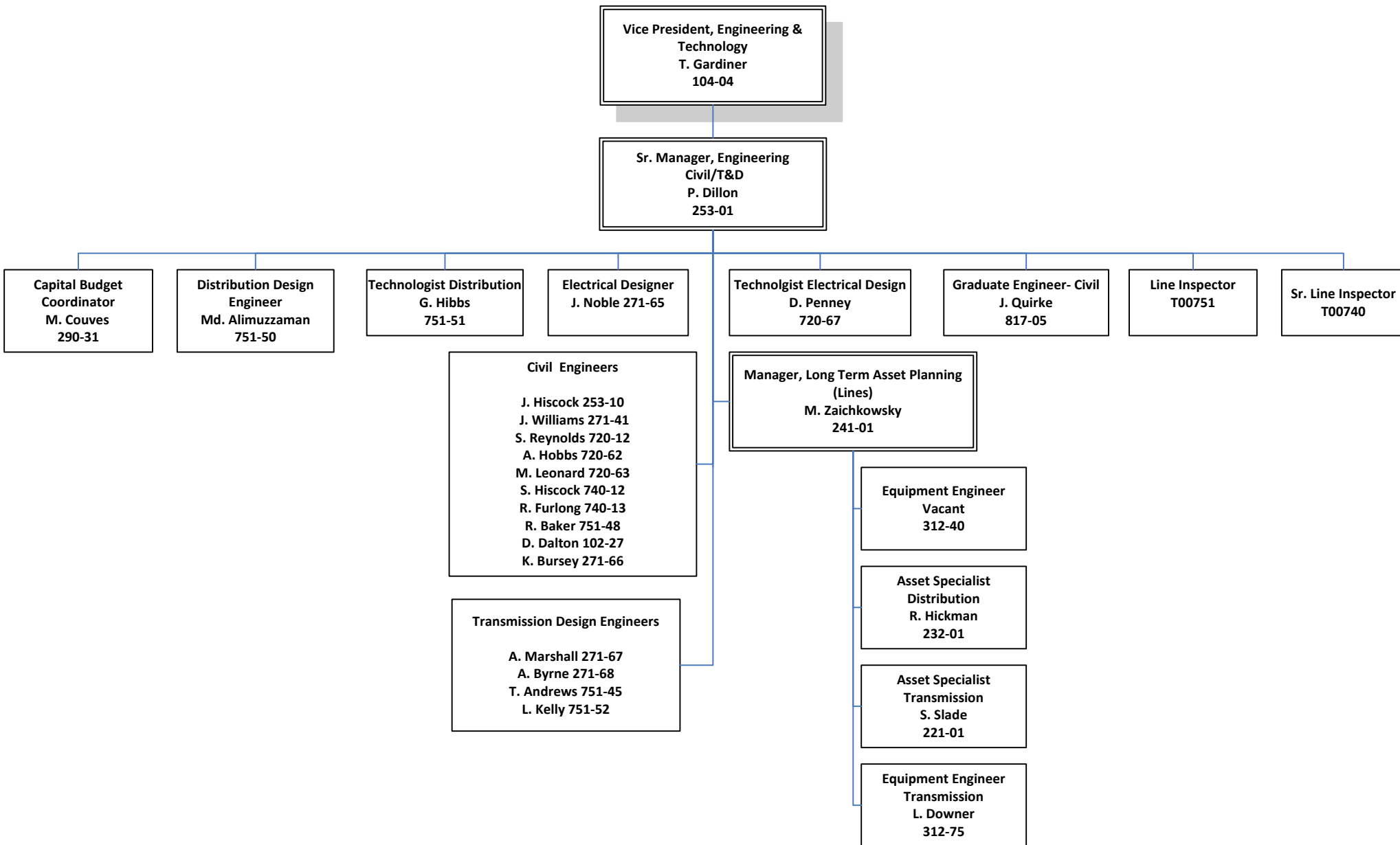

Engineering & Technology - Hydro Electrical Engineering

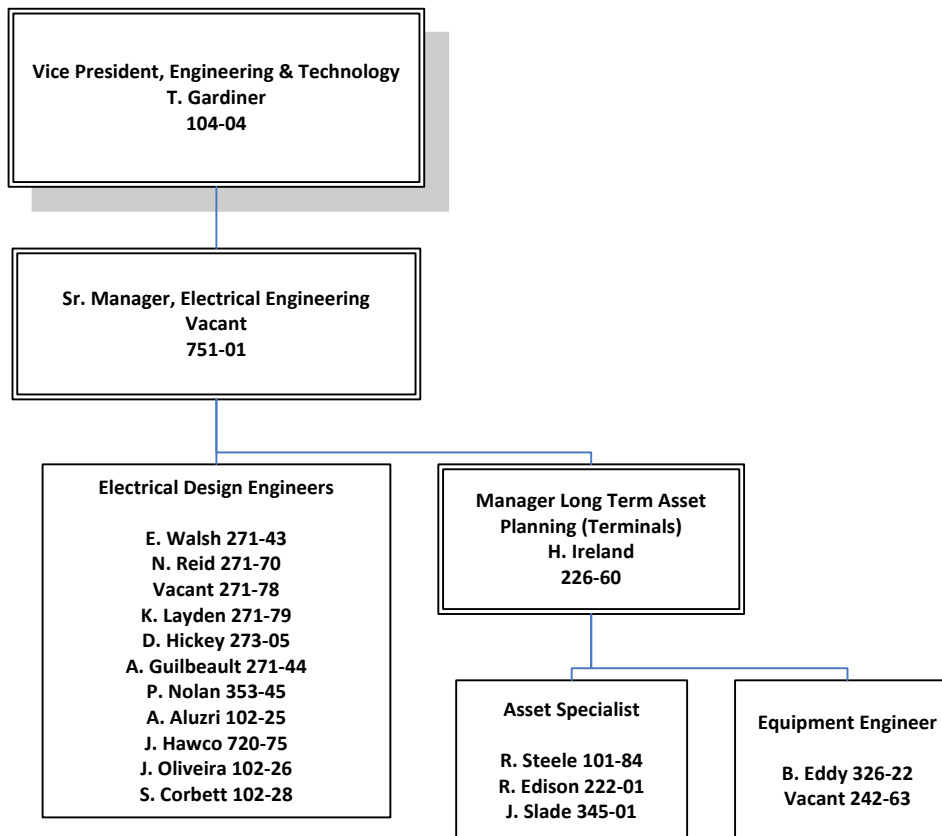

Engineering & Technology – Hydro Mechanical Engineering

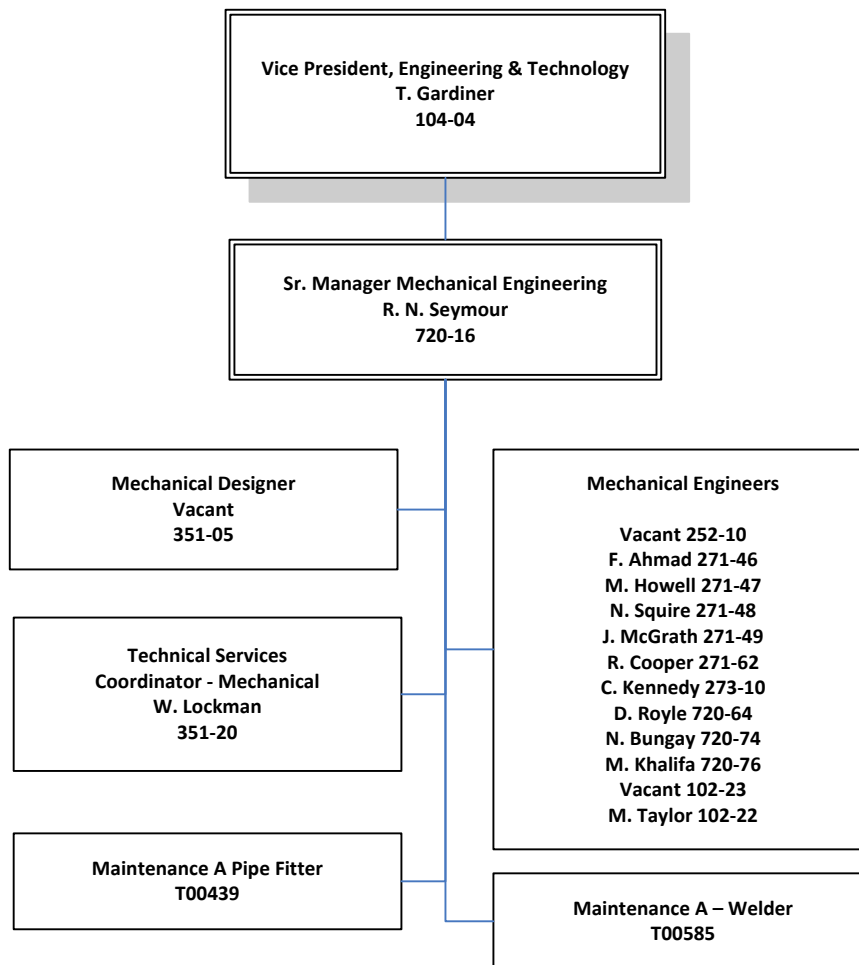

Engineering & Technology – Hydro Protection, Control & Communications

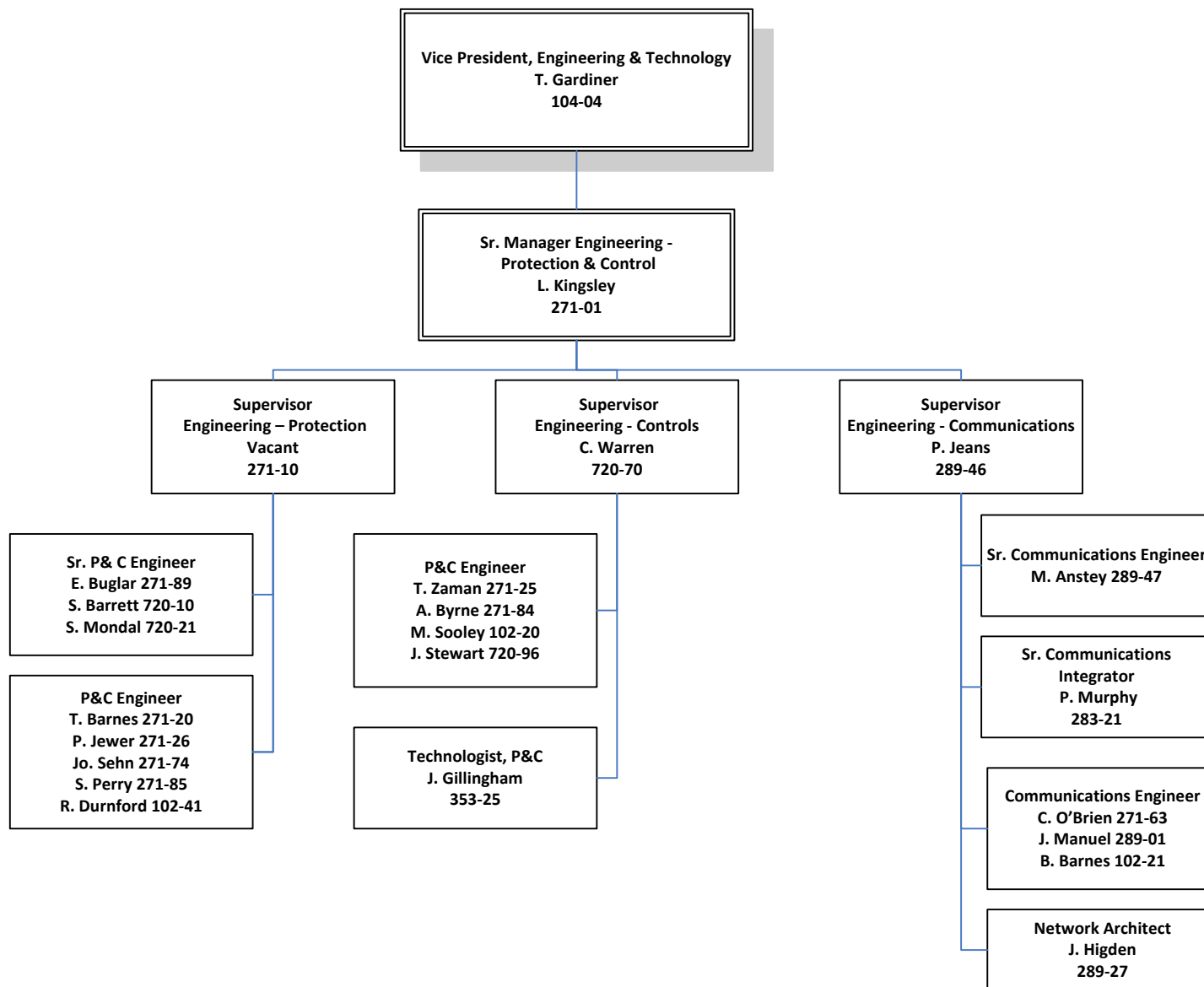

Engineering & Technology - Hydro Support Services

D8

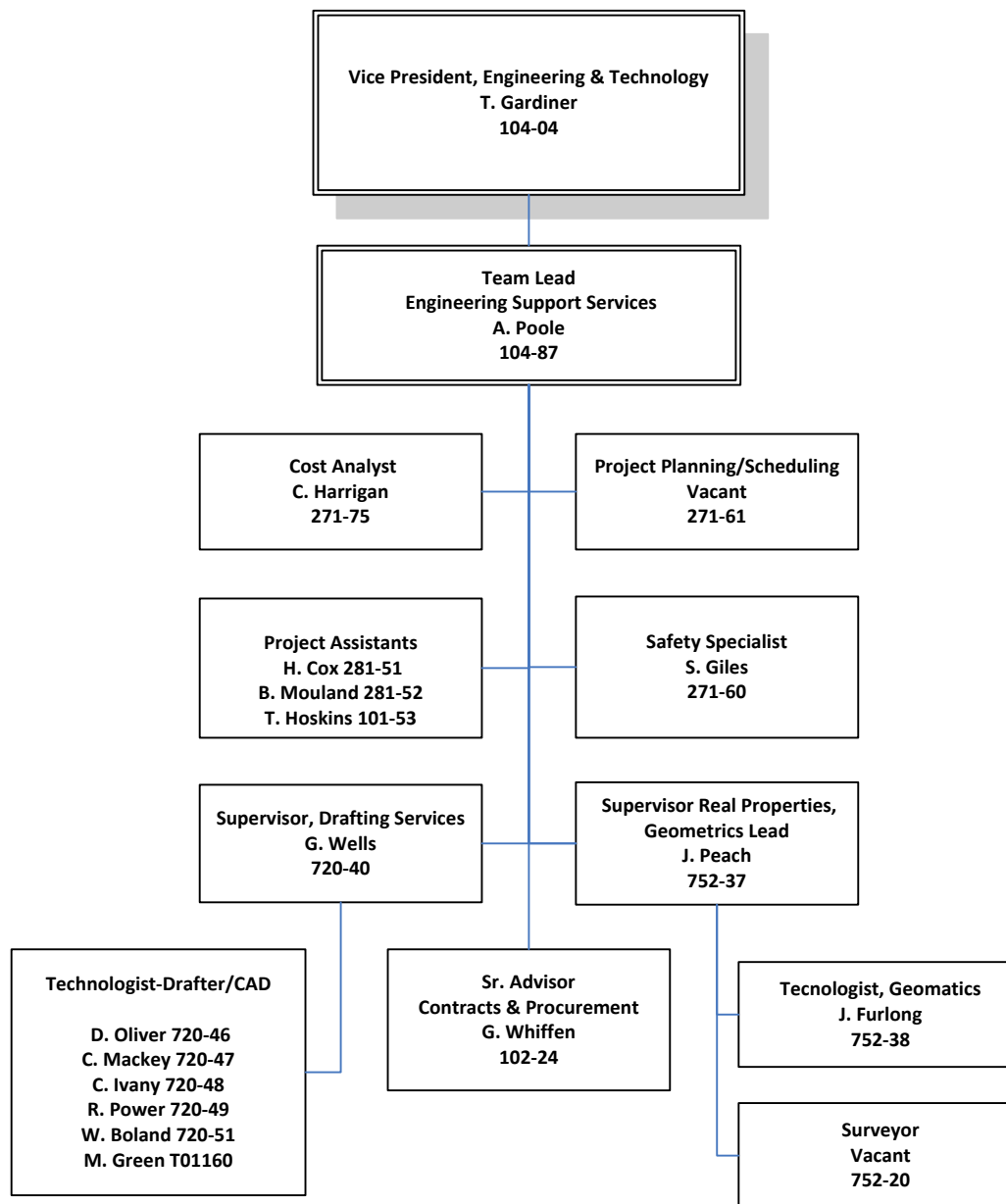

NLSO & Operations

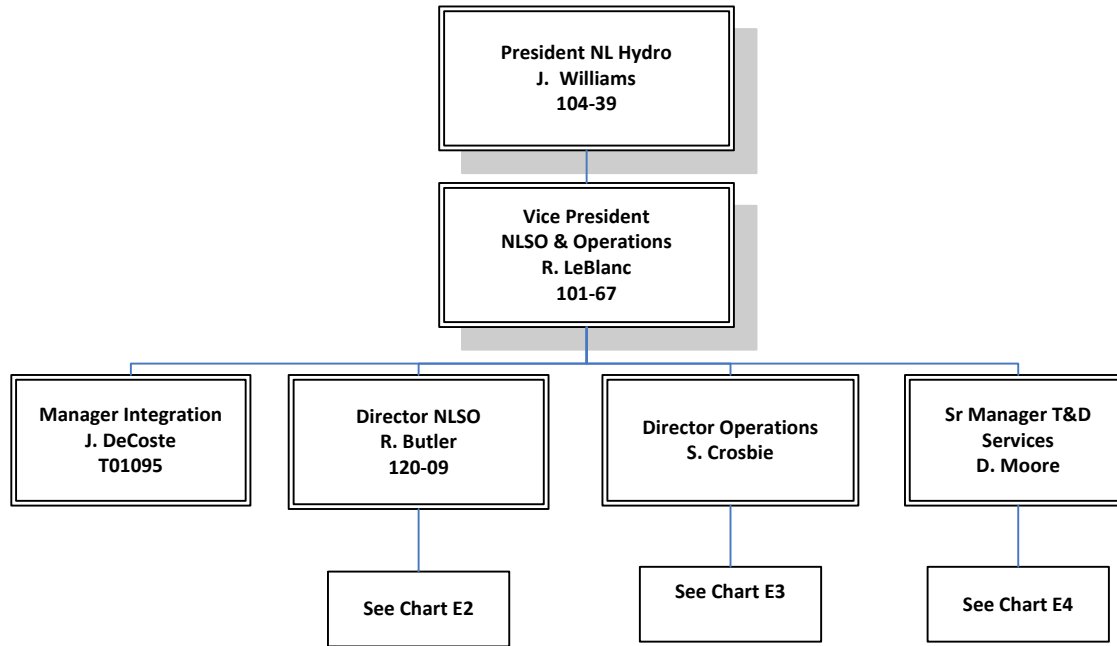

Newfoundland & Labrador System Operator

E2

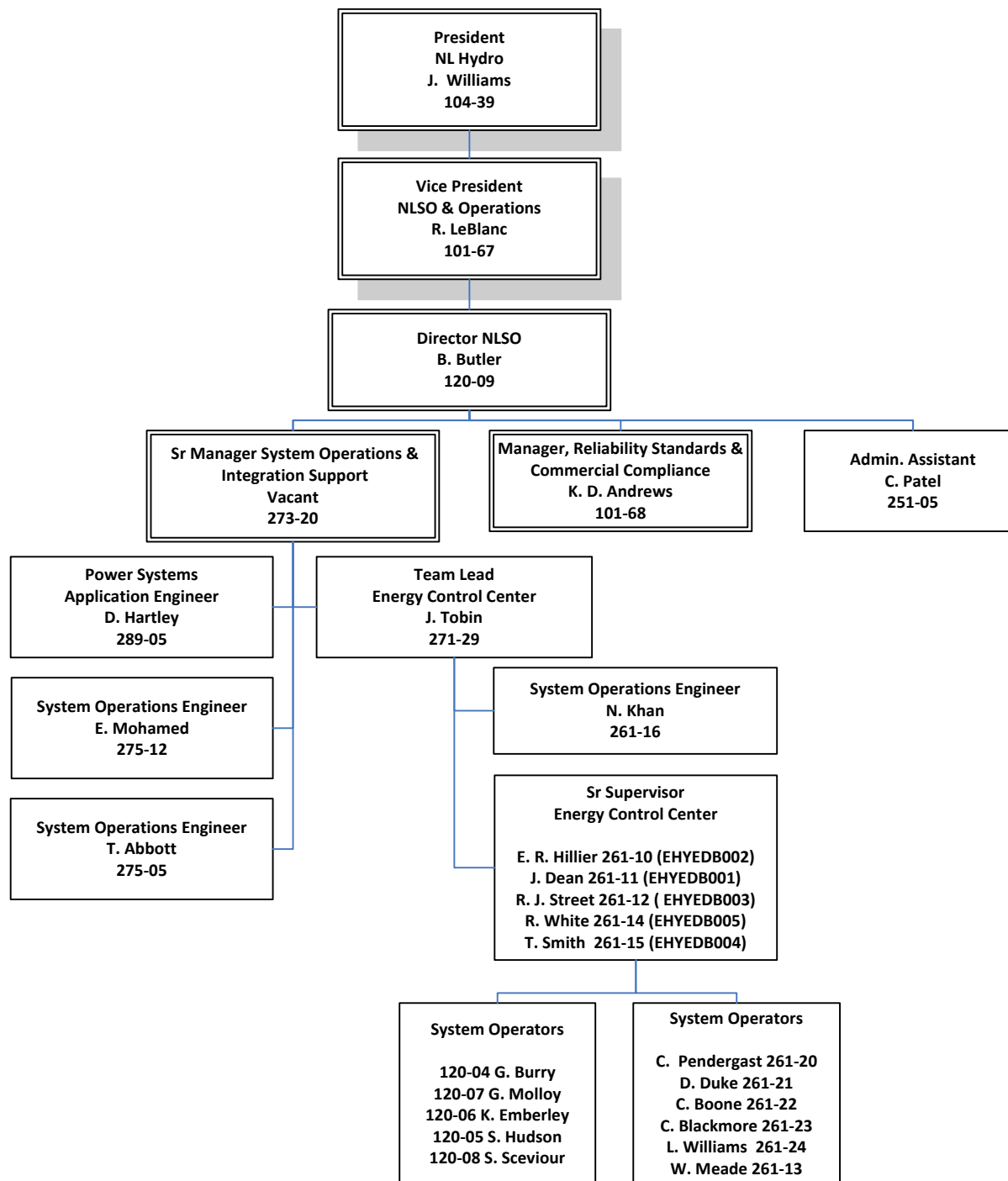

Operations

President
NL Hydro
J. Williams
104-39

Vice President
NLSO & Operations
R. LeBlanc
101-67

Director Operations
S. Crosbie

Sr Manager, Bay D'Espoir
& Exploits Generation
P. Robbins
760-40

Sr Manager
Dam Safety & Services
L. Kearley
201-01

Senior Manager
Thermal Generation
J. Vincent
211-01

Senior Manager
Gas Turbines & Diesel
A. Marche
104-38

Sr Manager
TRO Northern
W. Hillier
311-01

Sr Manager
TRO Labrador
R. Kennedy
331-01

Sr Manager
TRO Central
M. Churchill
220-02

See Chart E3.1 & L1

See Chart E3.2

See Chart E3.3

See Chart E3.4

See Chart E3.5

See Chart E3.6

See Chart 3.7

Operations - Hydro Generation

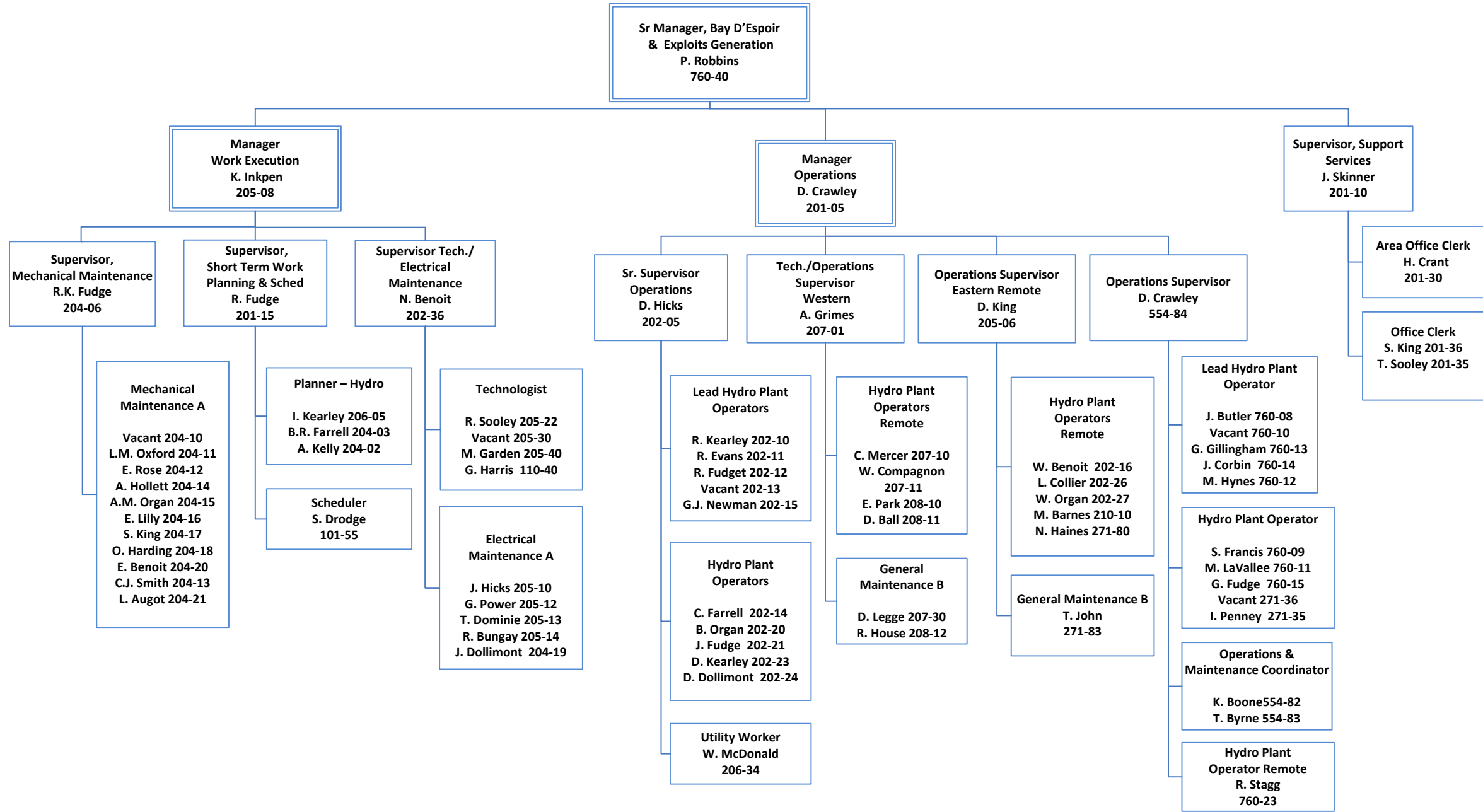

Dam Safety & Services

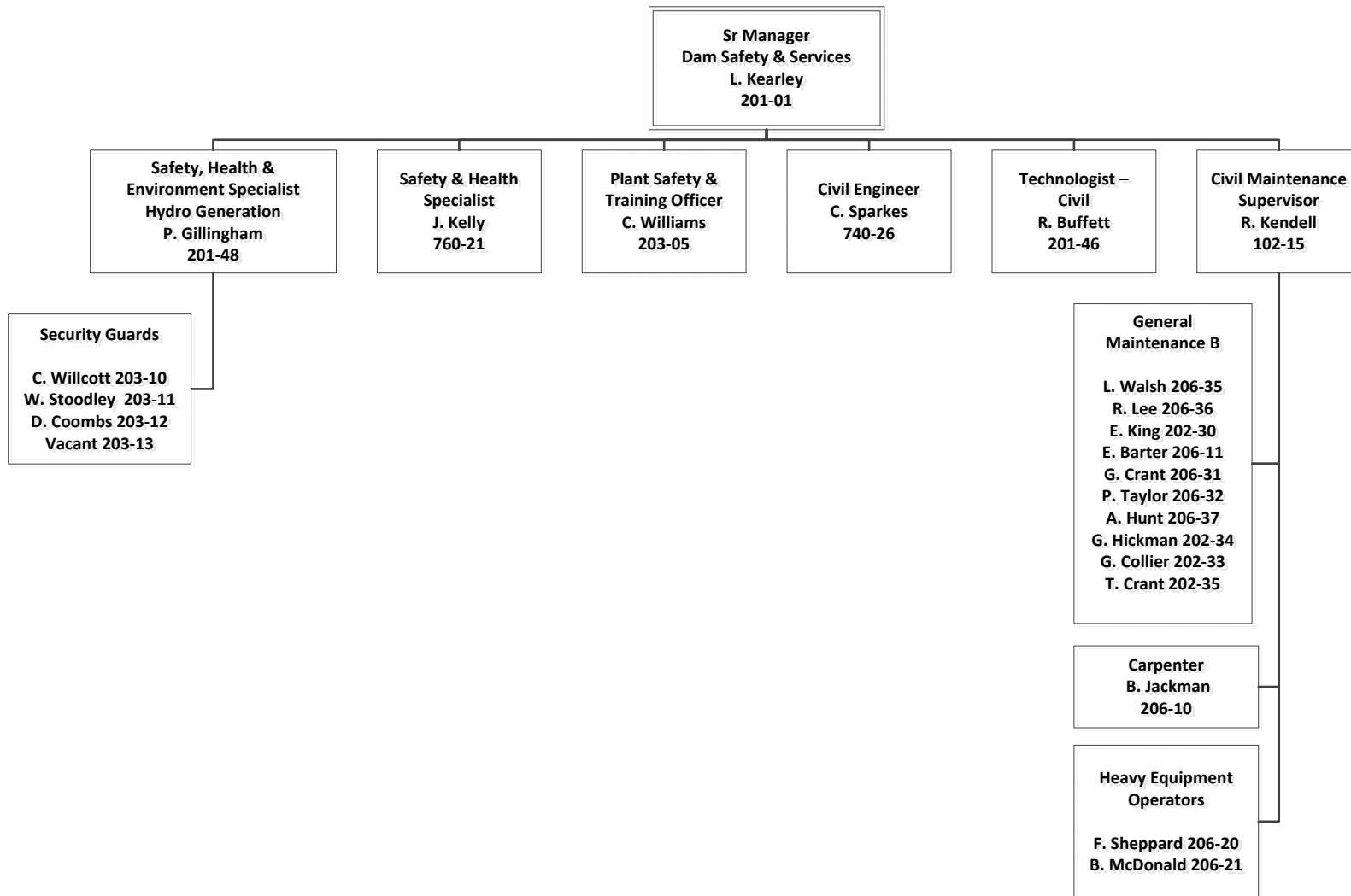

Operations - Thermal Generation

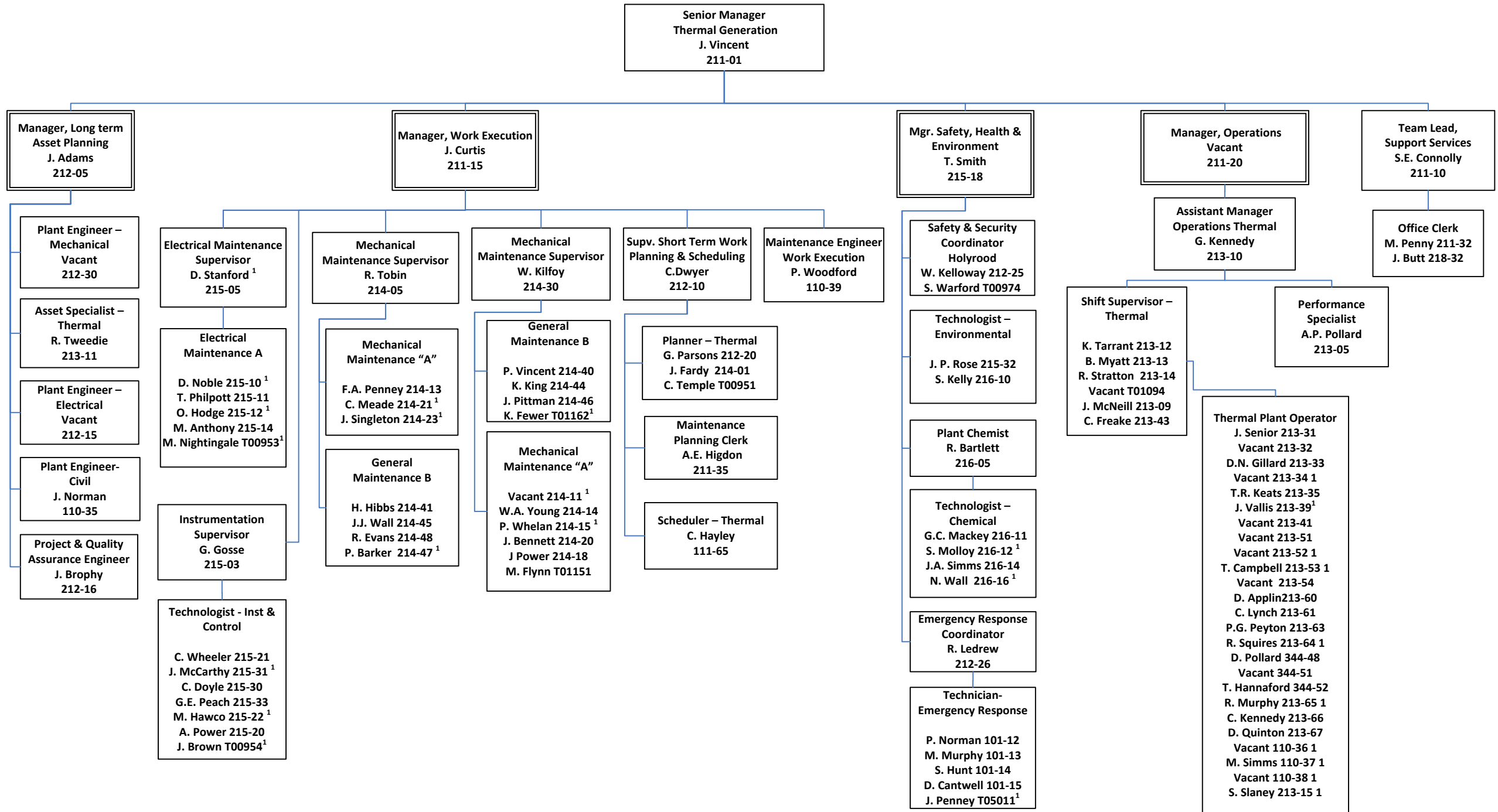

1. Term

Operations - Gas Turbines & Diesel

E3.4

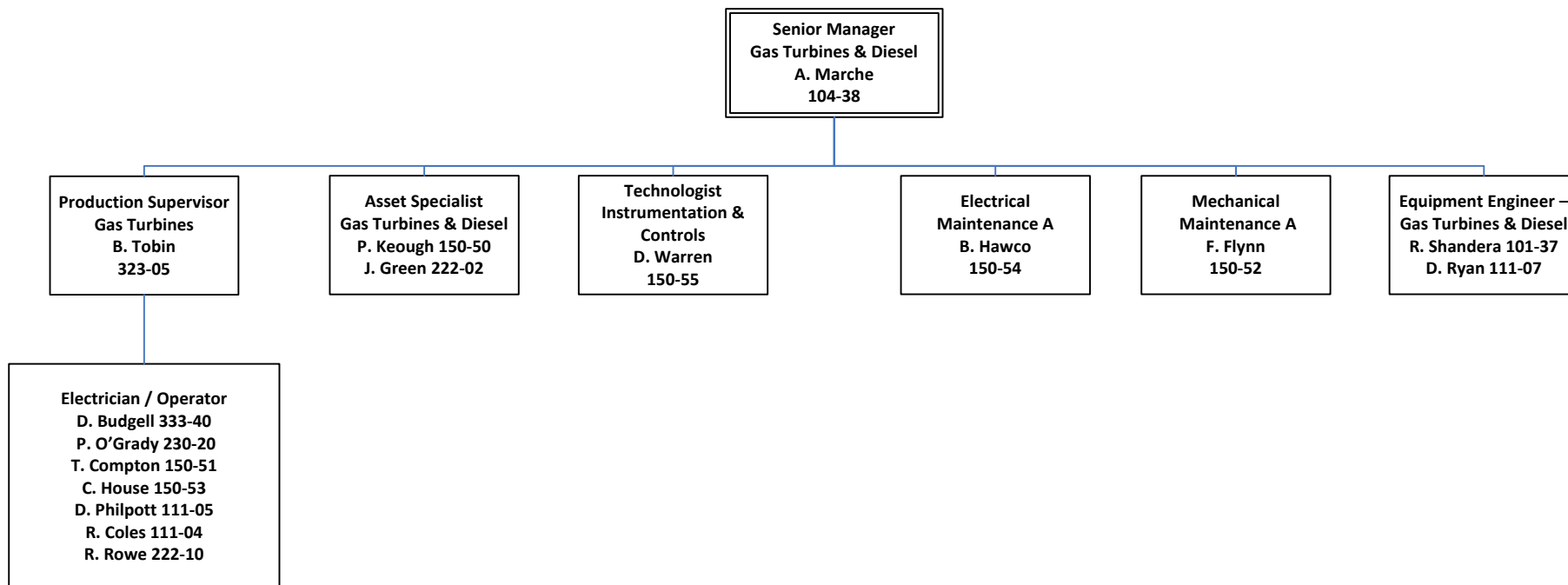

**Transmission Operations
Northern Region**

E3.5

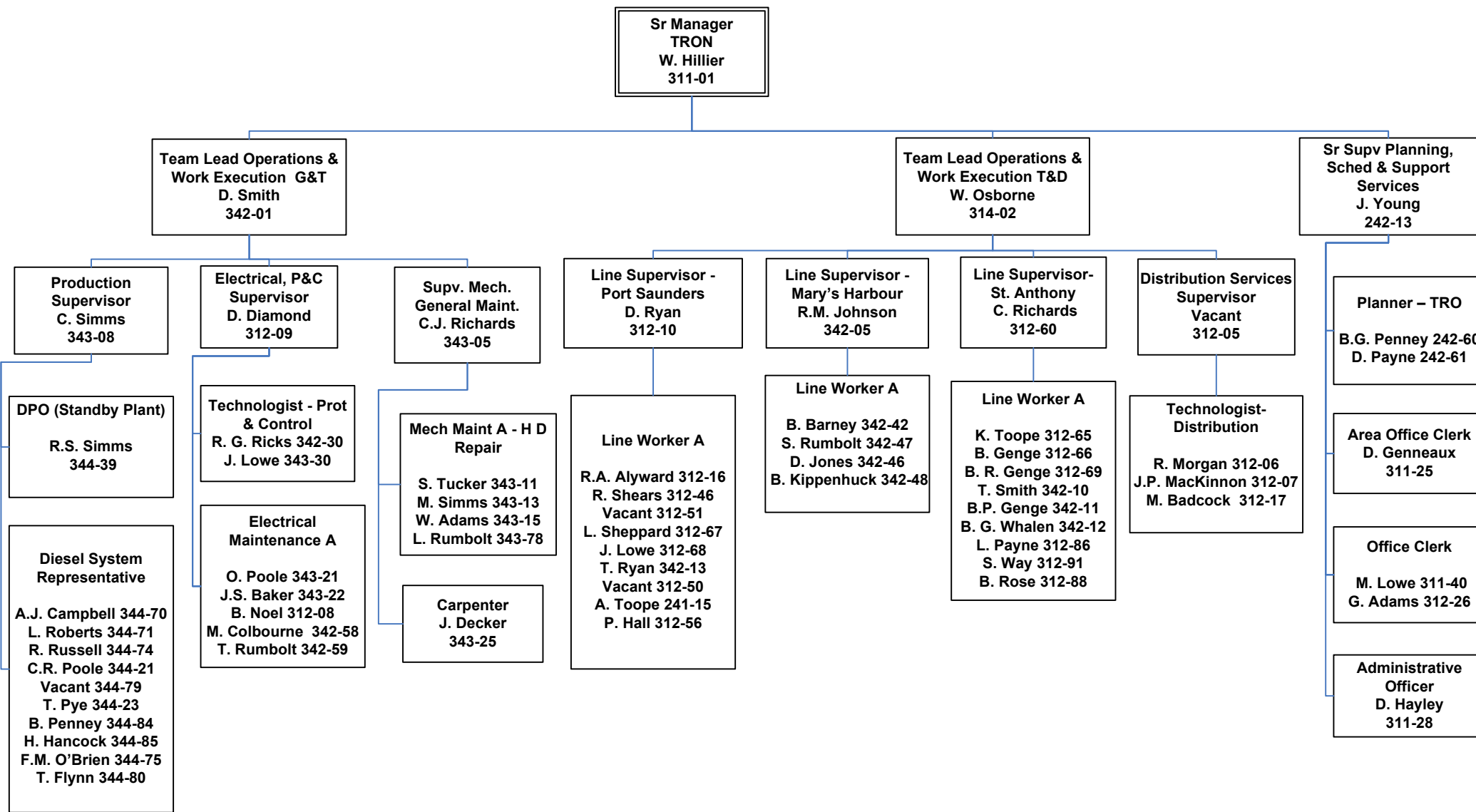

**Transmission Operations
 Labrador Region**

E3.6

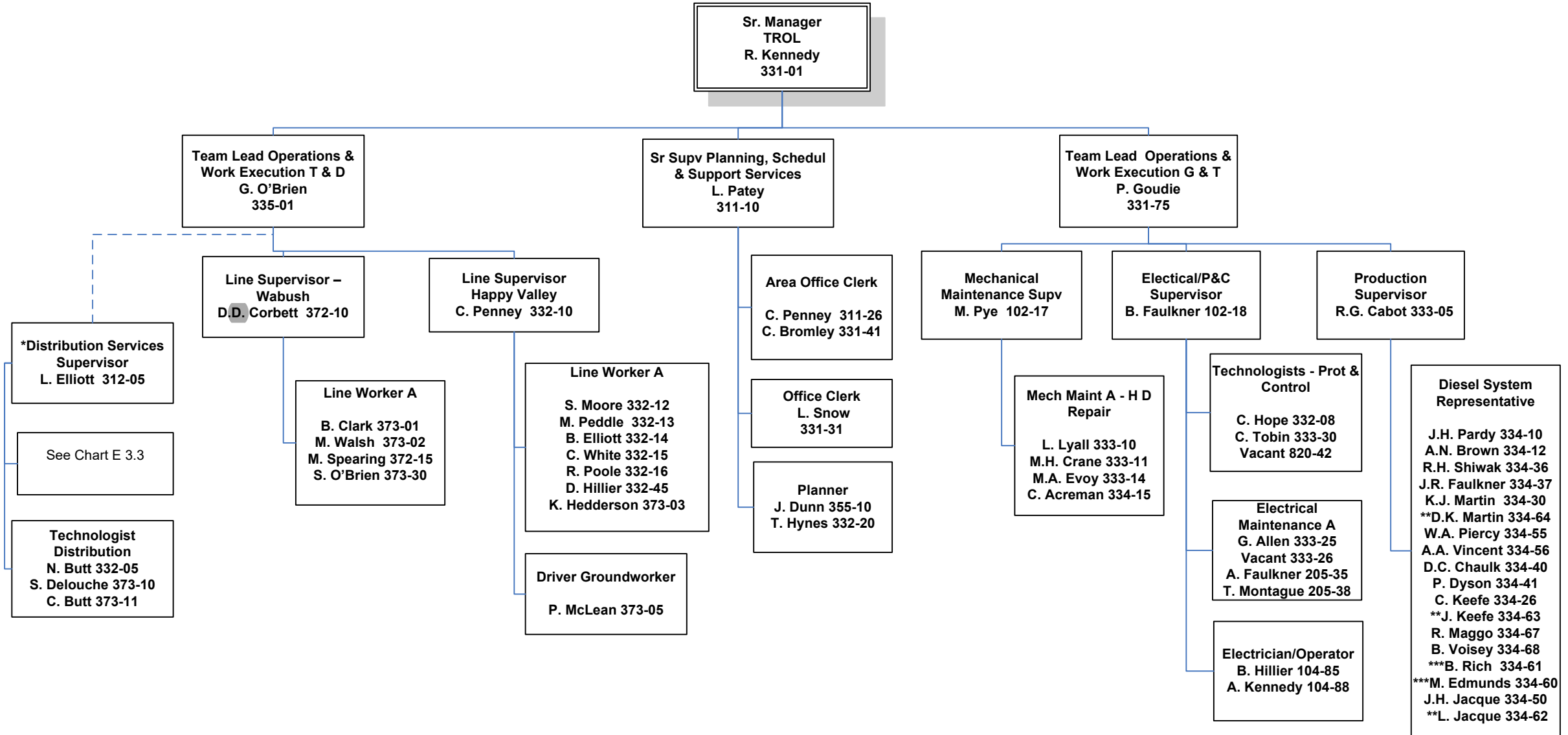

* Shared Services with E3.5

** Permanent Part-Time

*** Non Regulated Hydro

**Transmission Operations
Central Region**

E3.7

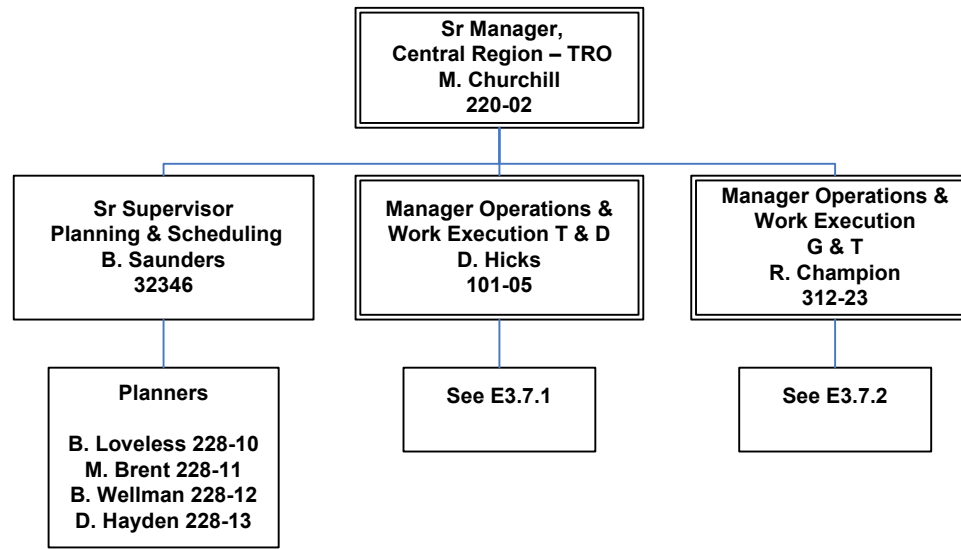

July 17, 2019

**Transmission Operations
 Central Region
 Work Execution T & D**

E3.7.1

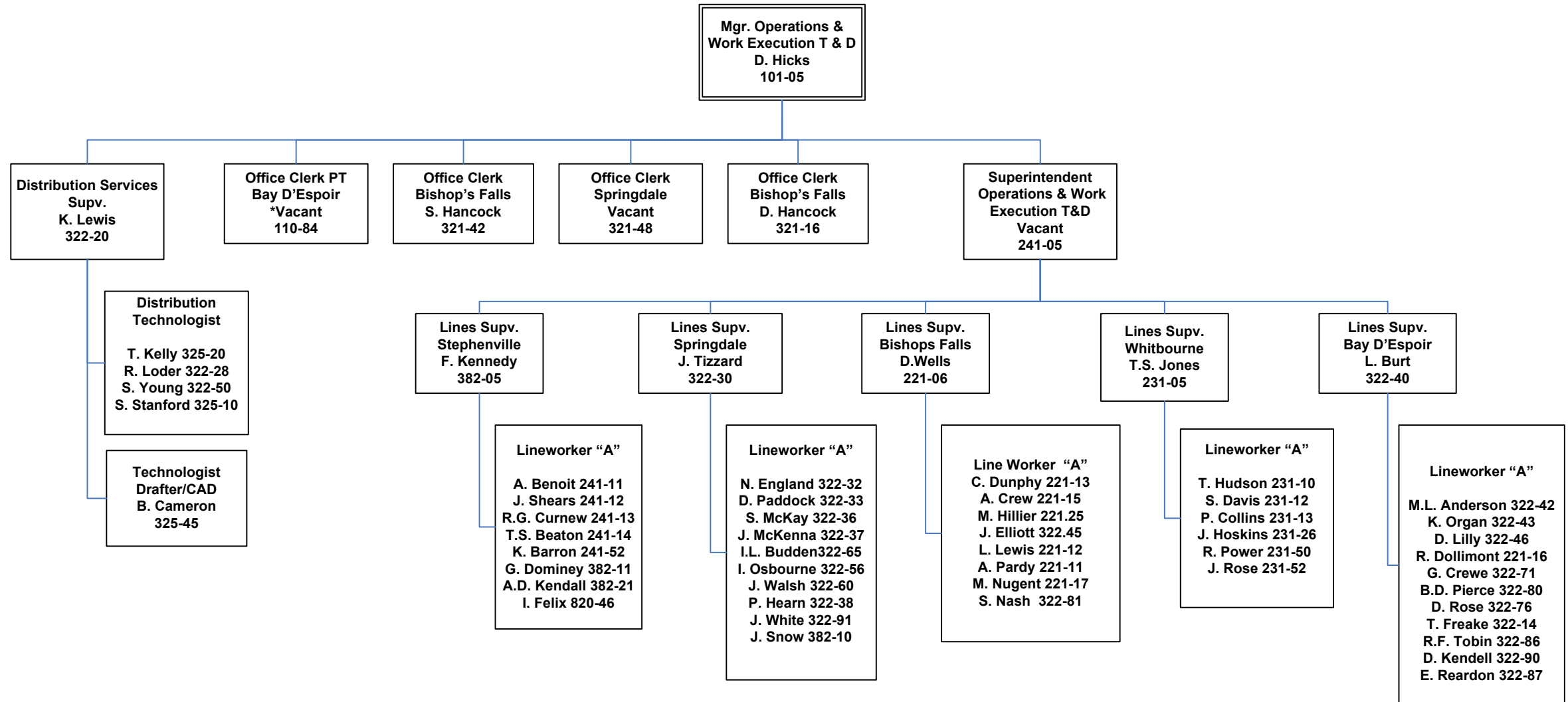

* Temp

Rate Mitigation Options and Impacts Reference, Page 37 of 66
Transmission Operations

Central Region
Work Execution G & T

E3.7.2

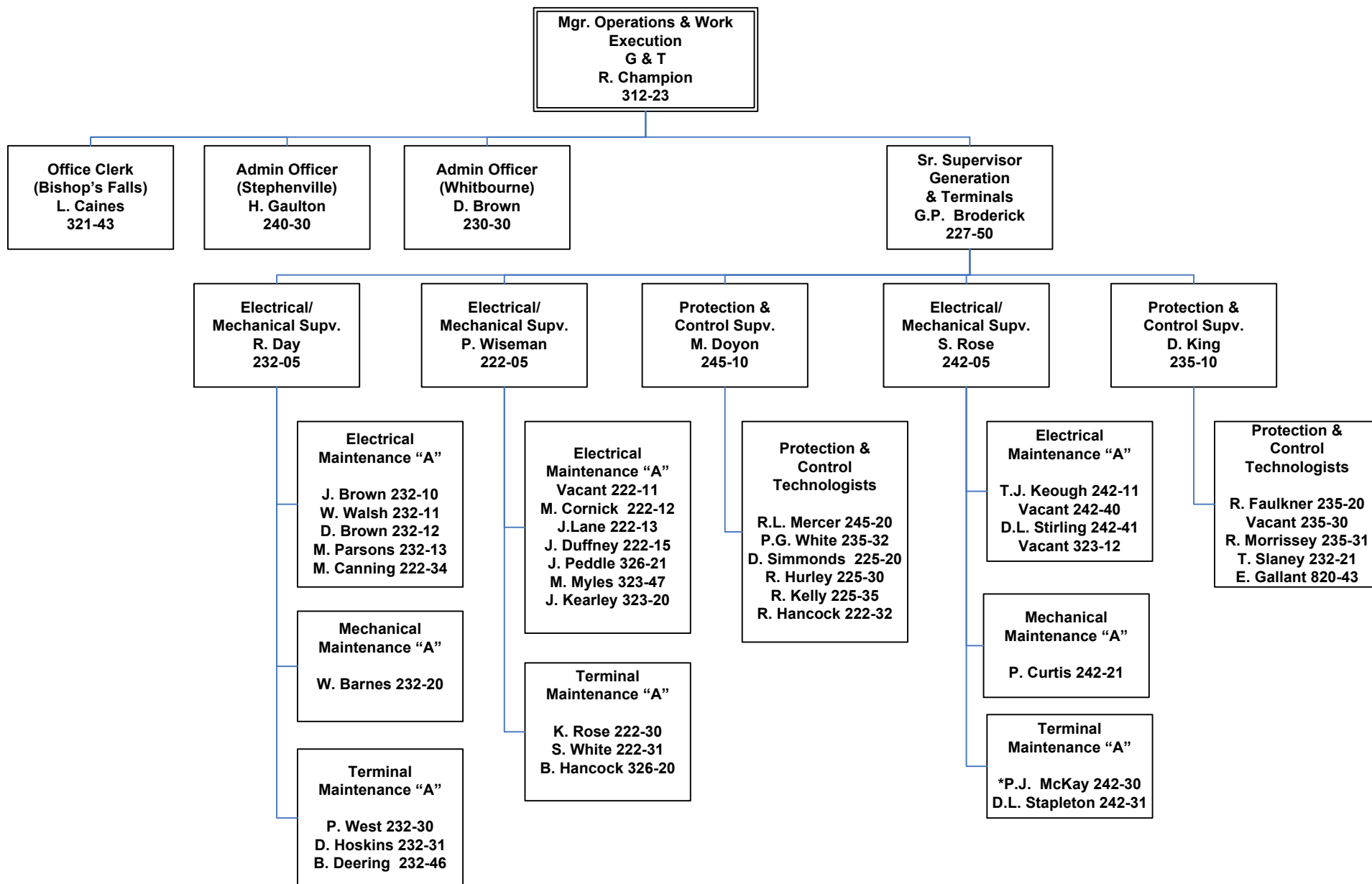

T & D Services

E4

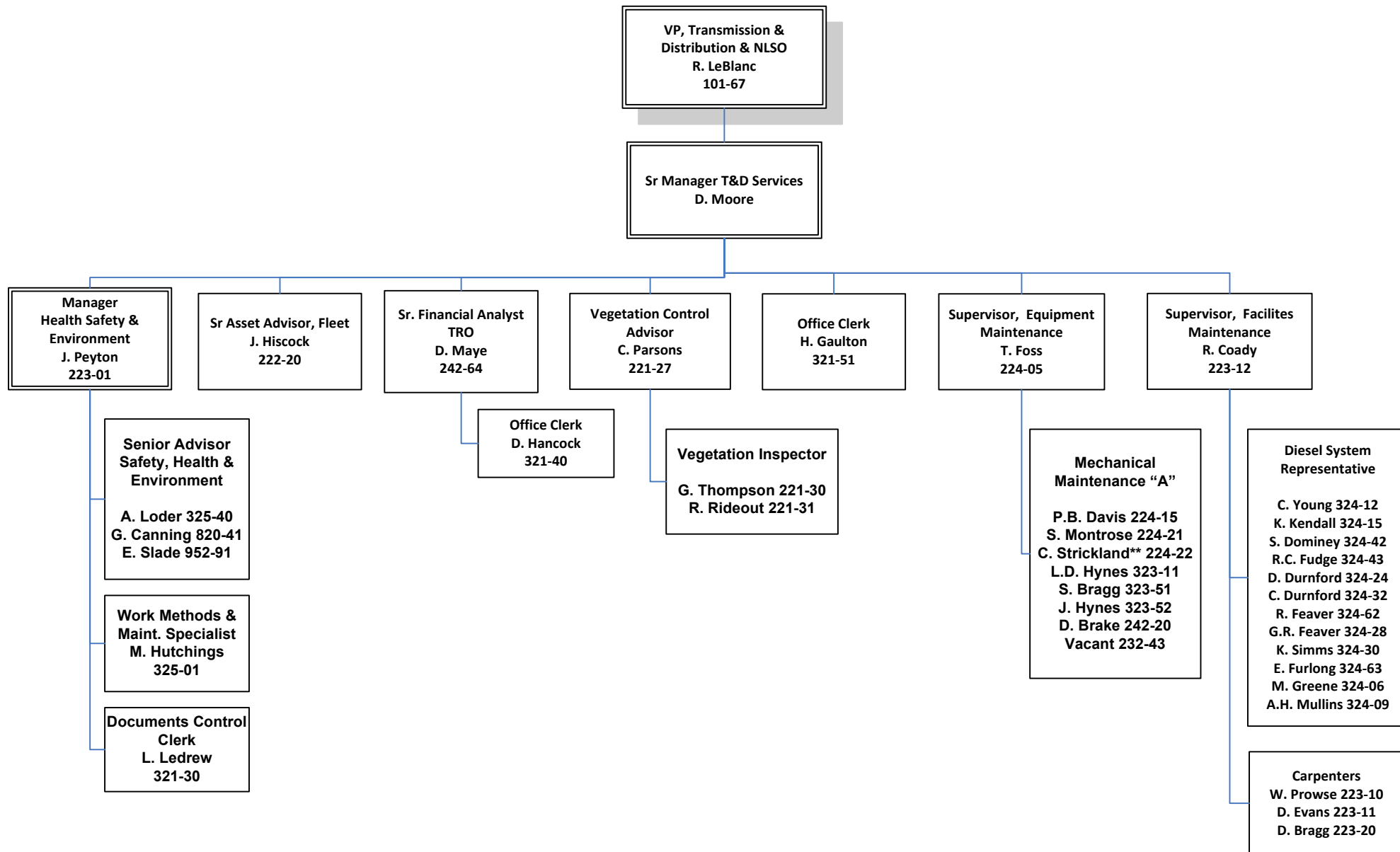

Corporate Services - Hydro

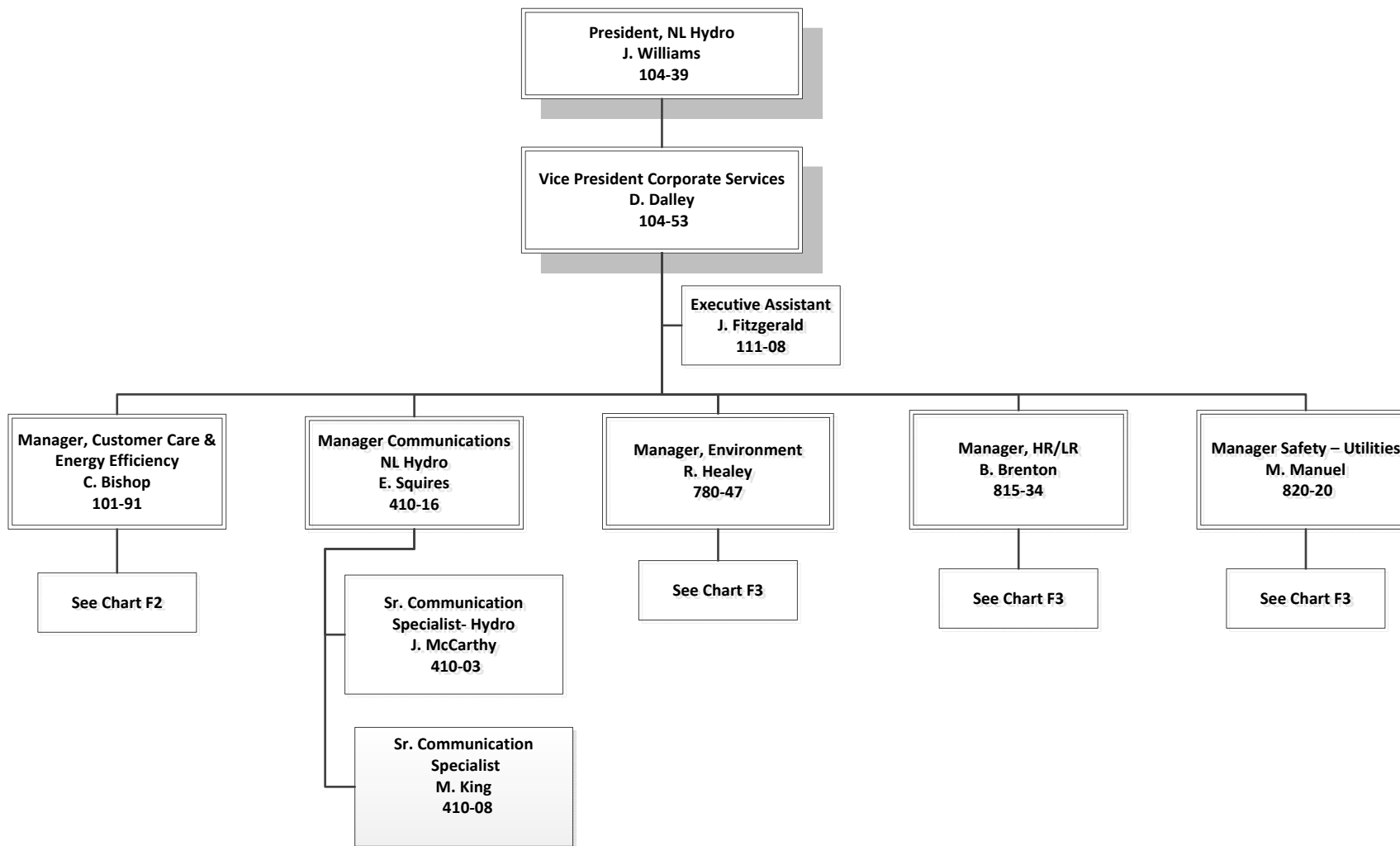

**Corporate Services – Hydro
 Customer Service**

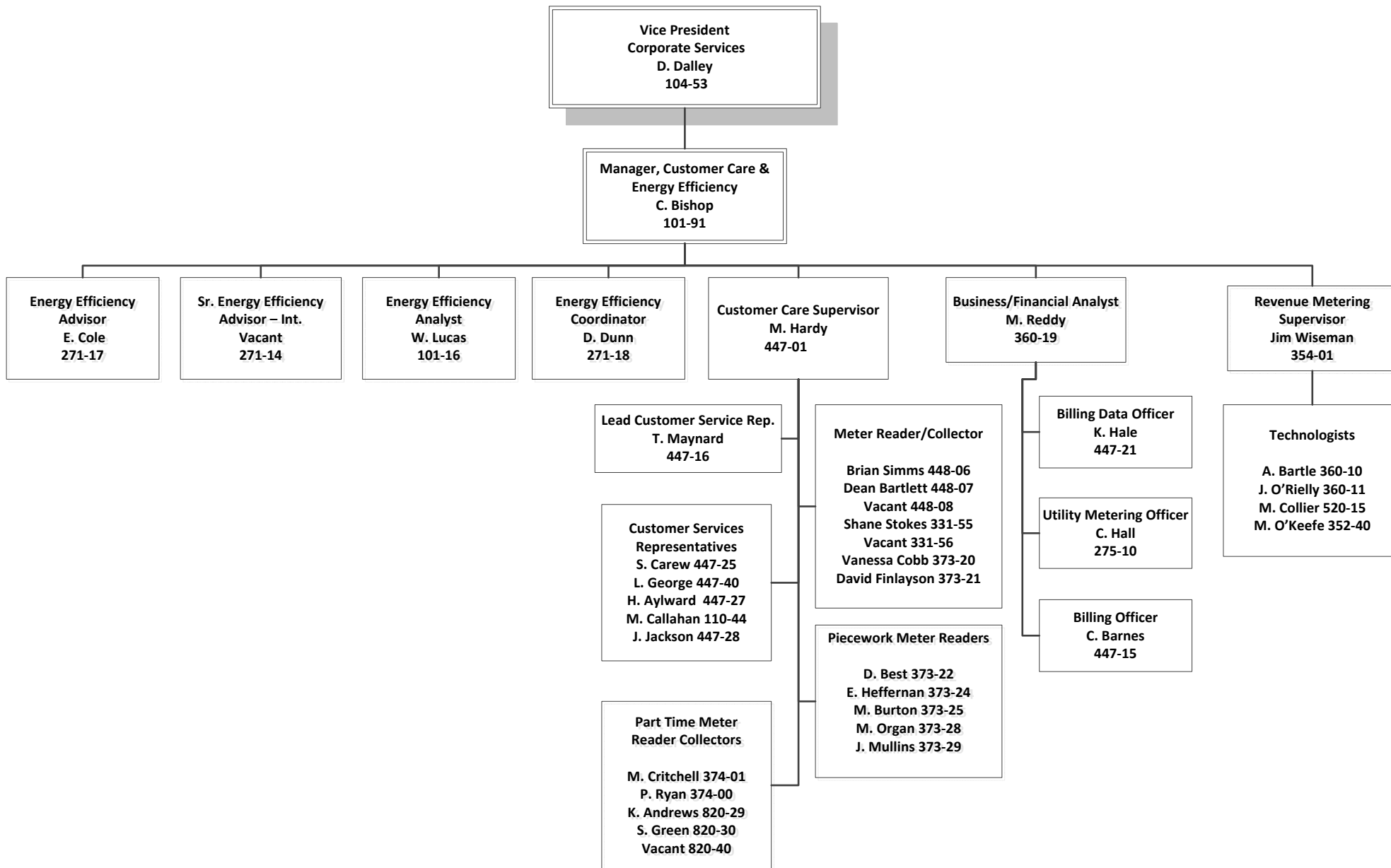

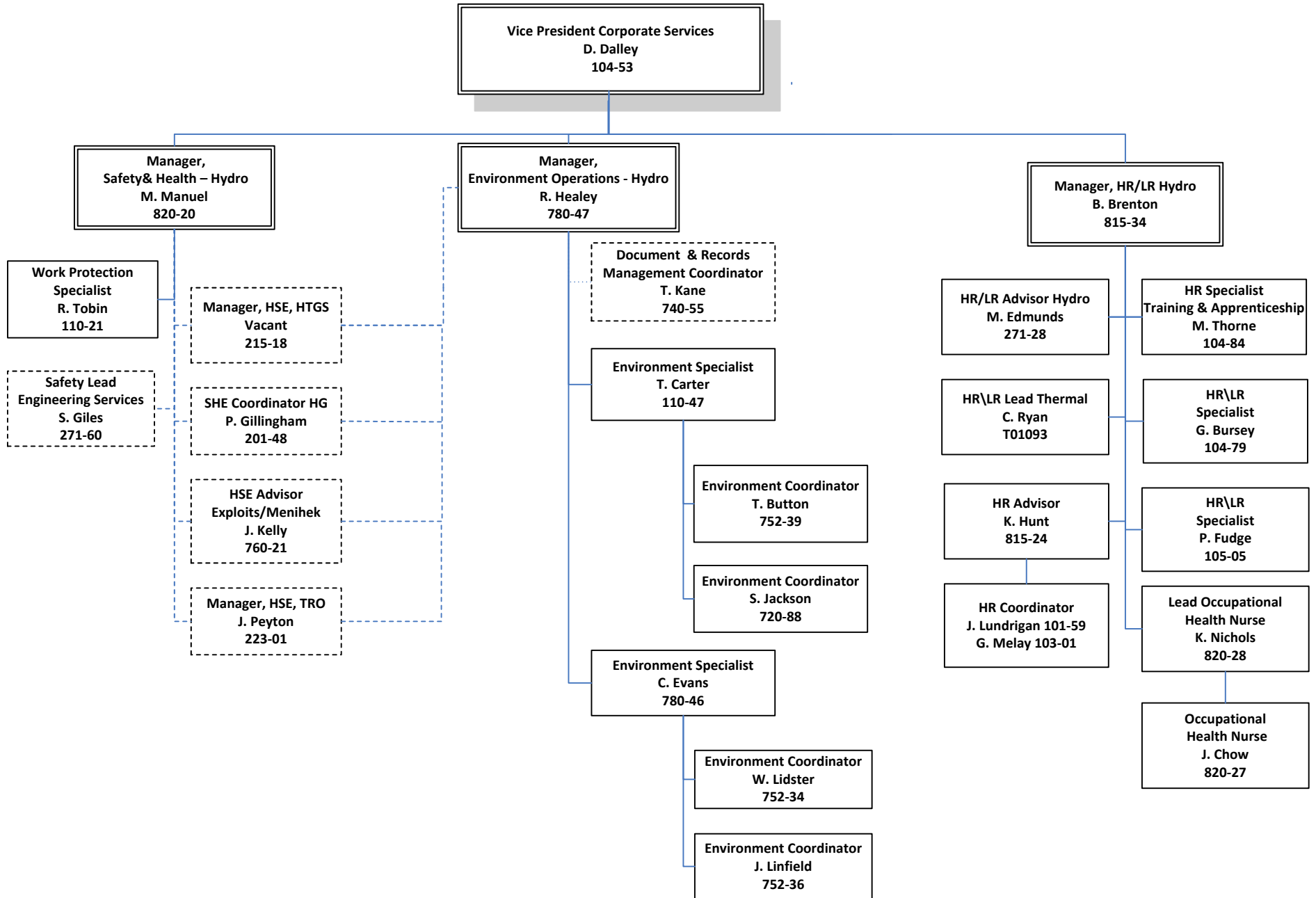

Oil & Gas

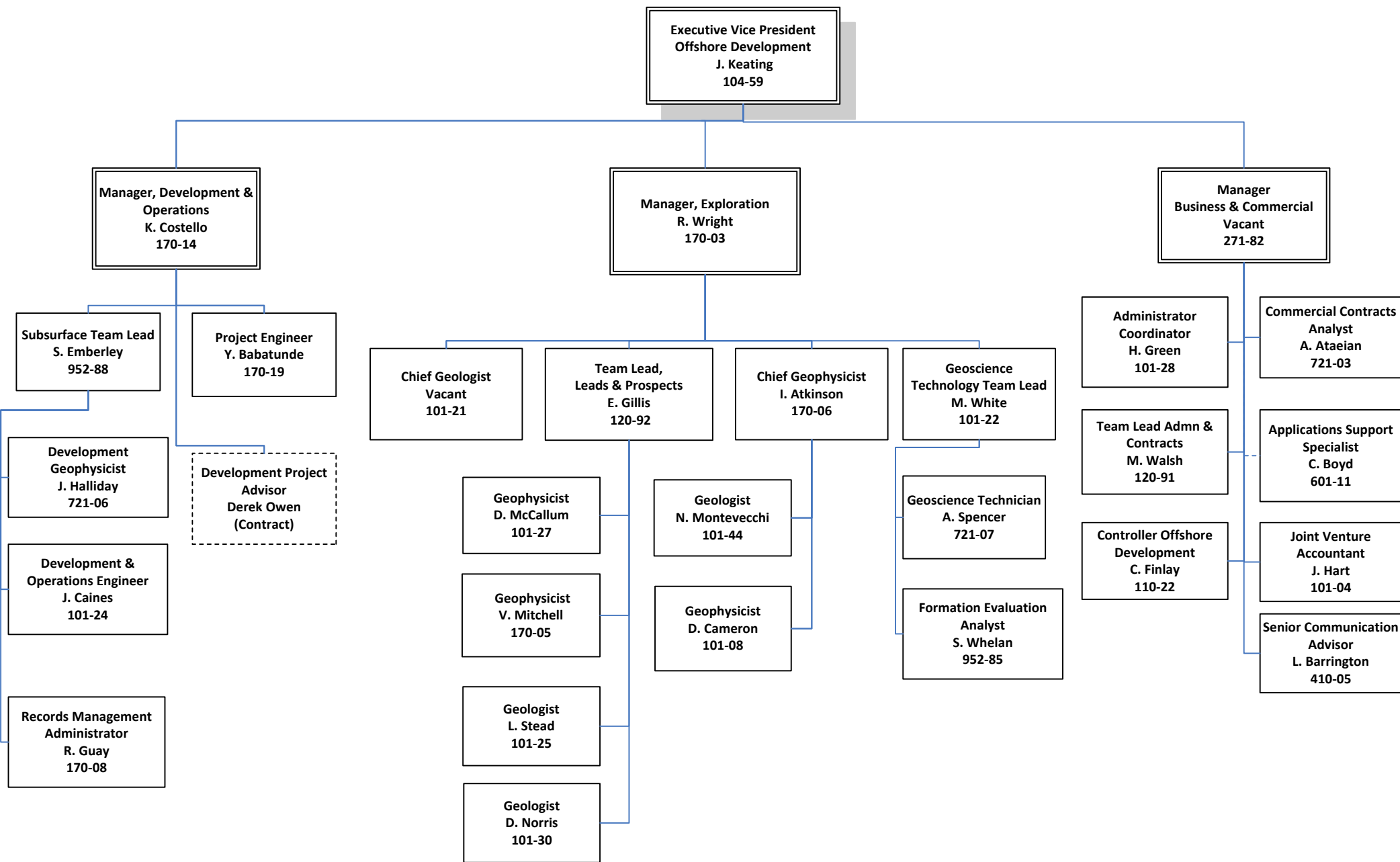

POWER SUPPLY – ENGINEERING SERVICES

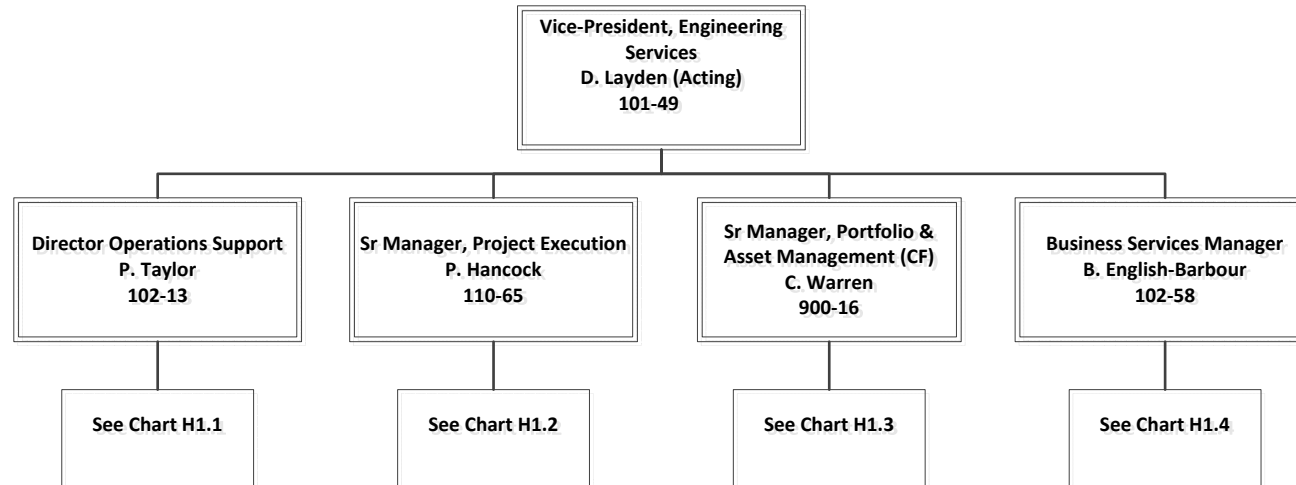

POWER SUPPLY – ENGINEERING SERVICES

Operations Support

H1.1

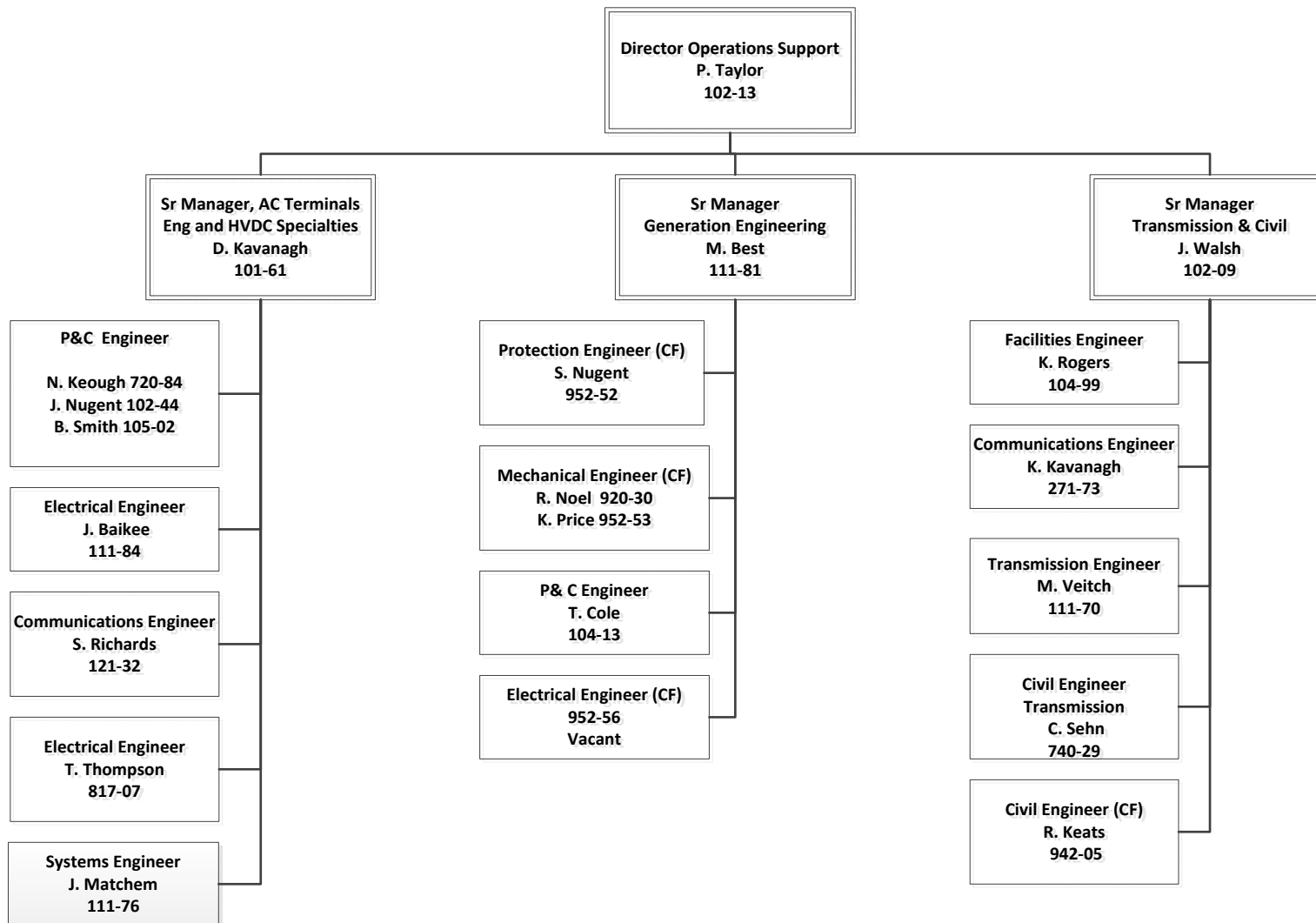

POWER SUPPLY – ENGINEERING SERVICES
Project Execution Generation

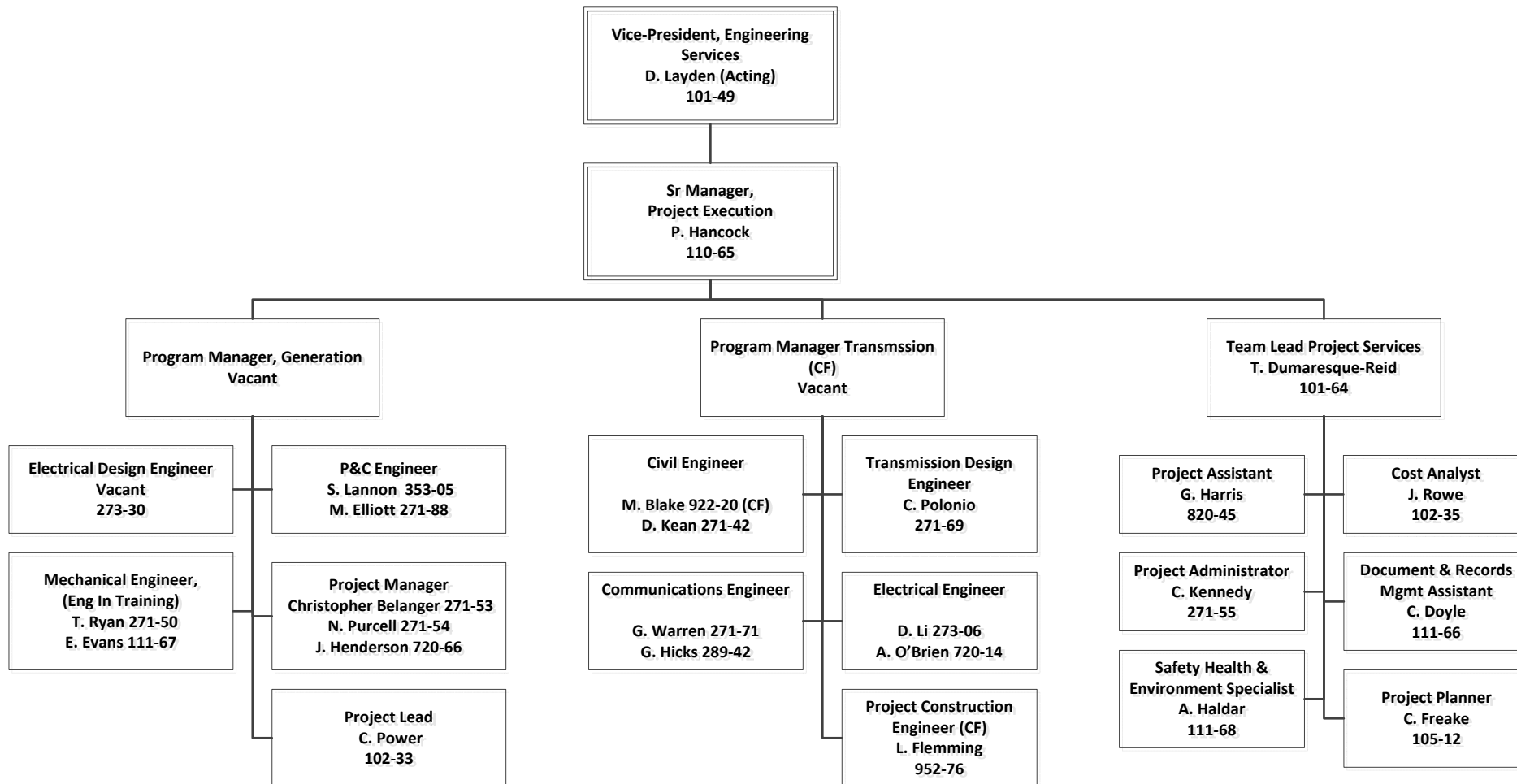

**POWER SUPPLY
PORTFOLIO & ASSET MANAGEMENT**

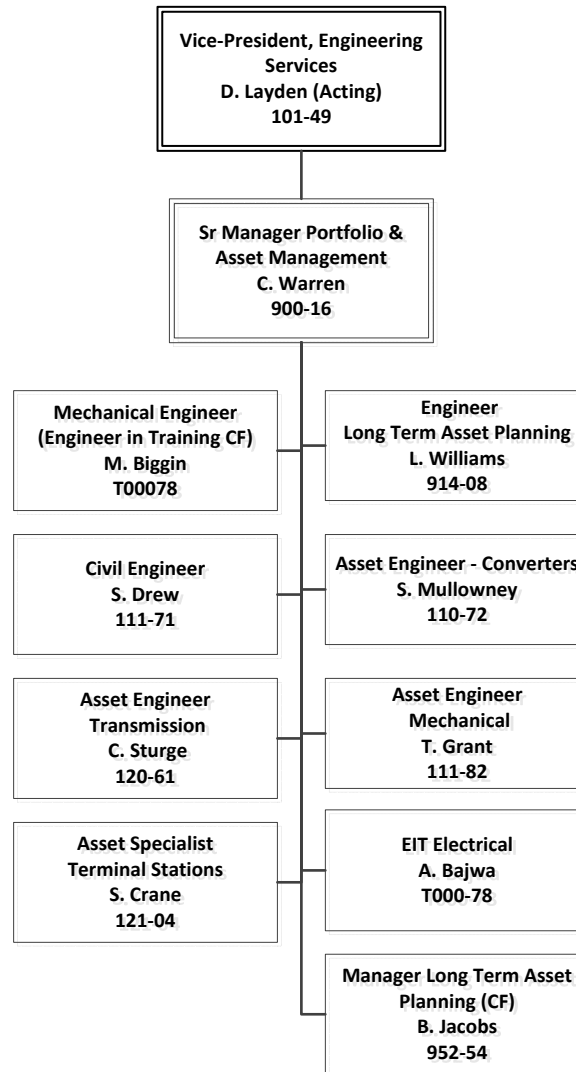

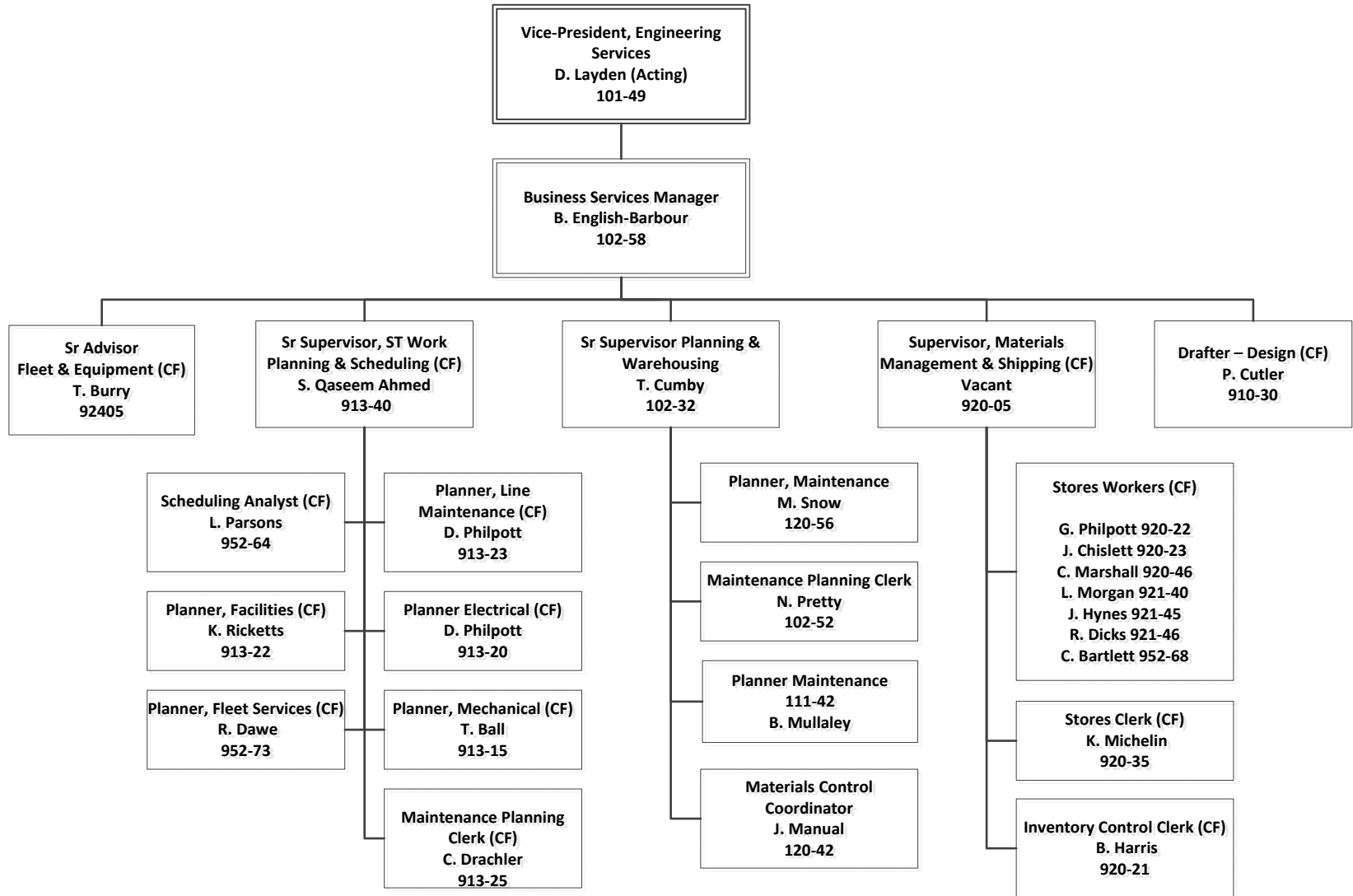

**POWER SUPPLY – TRANSMISSION OPERATIONS
WORK EXECUTION MANAGEMENT & MUSKRAT FALLS**

H2

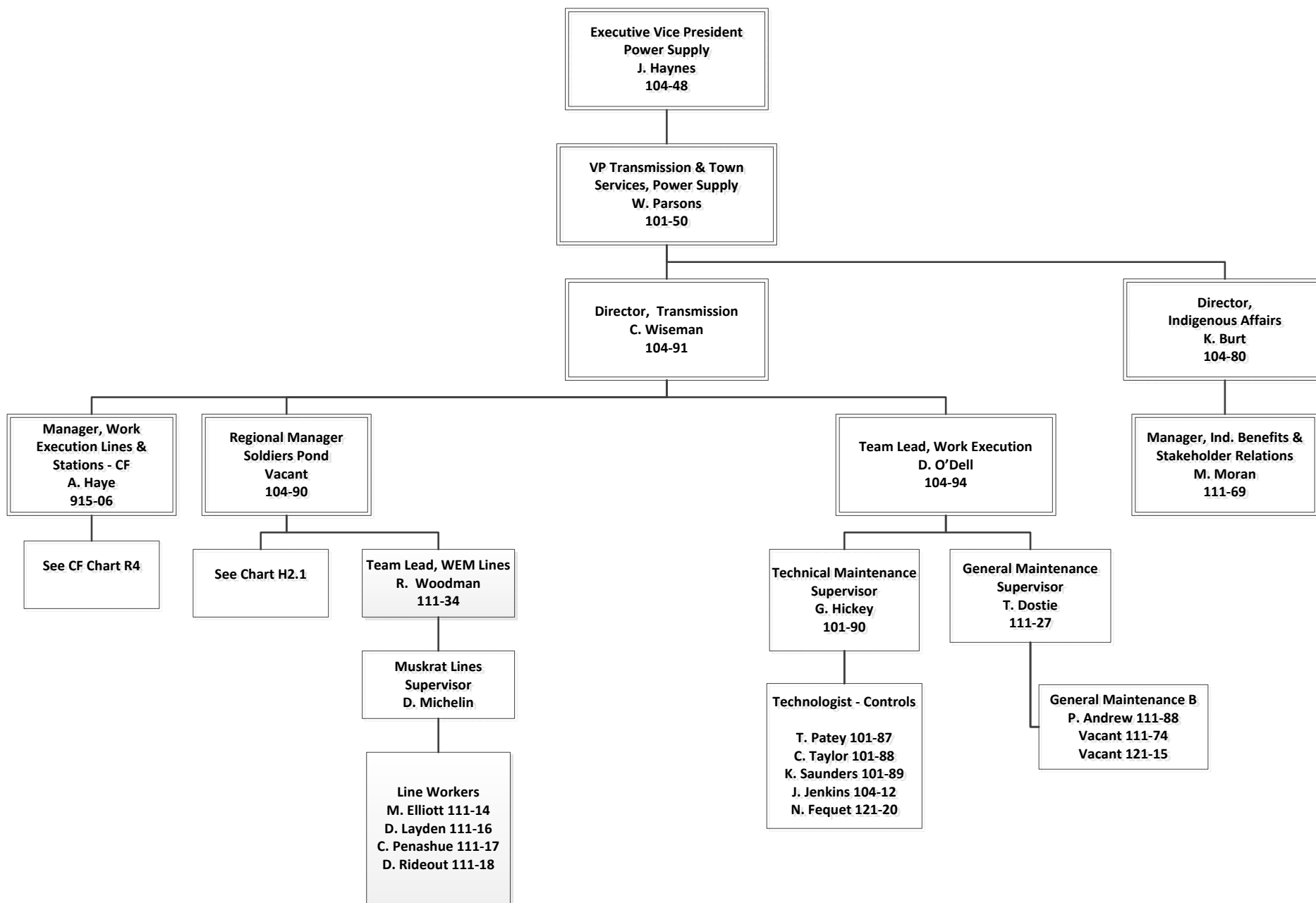

**POWER SUPPLY - TRANSMISSION OPERATIONS
 SOLDIERS POND**

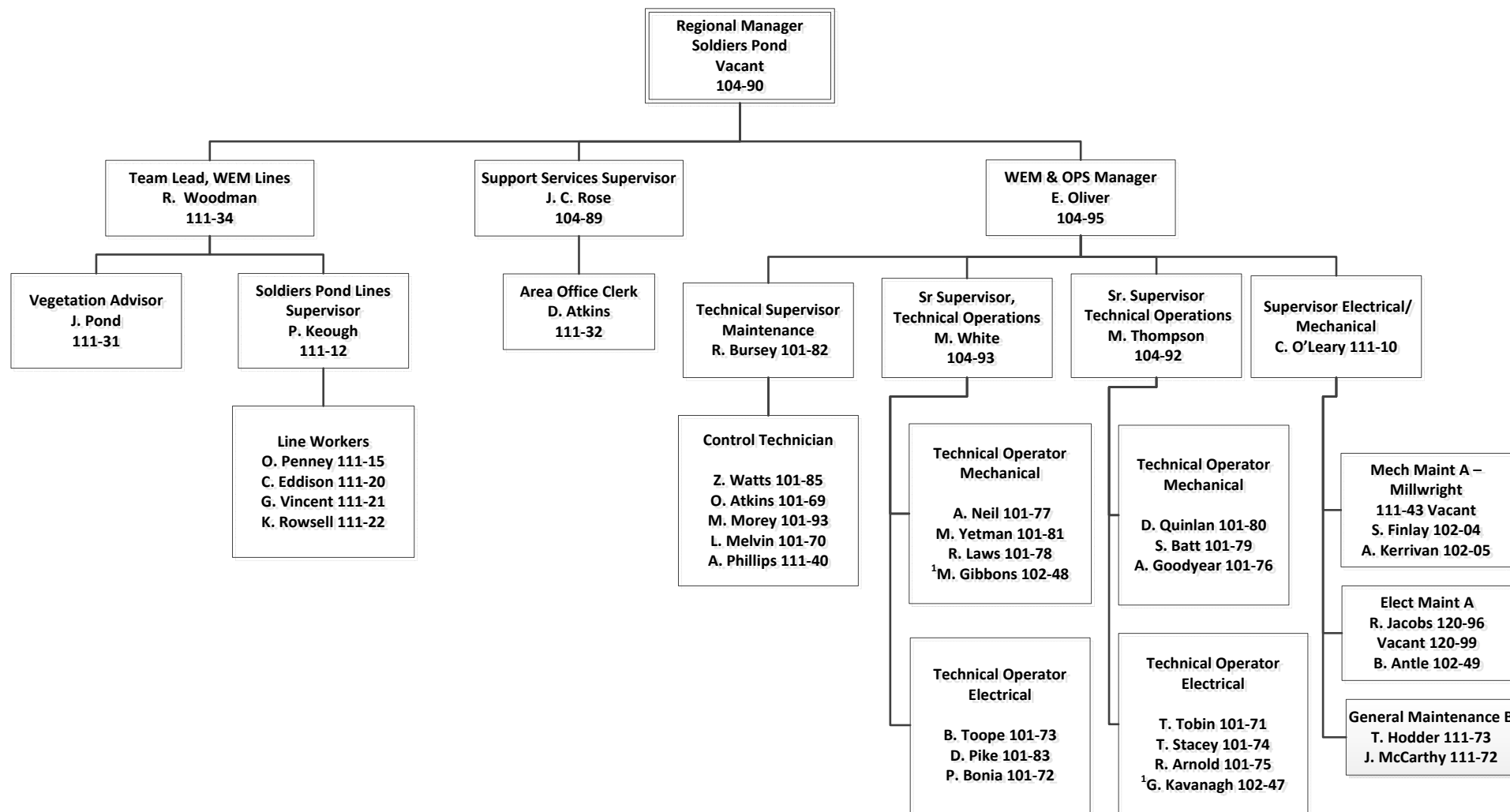

1. Term to end of 2019

Power Supply Production & Energy Marketing

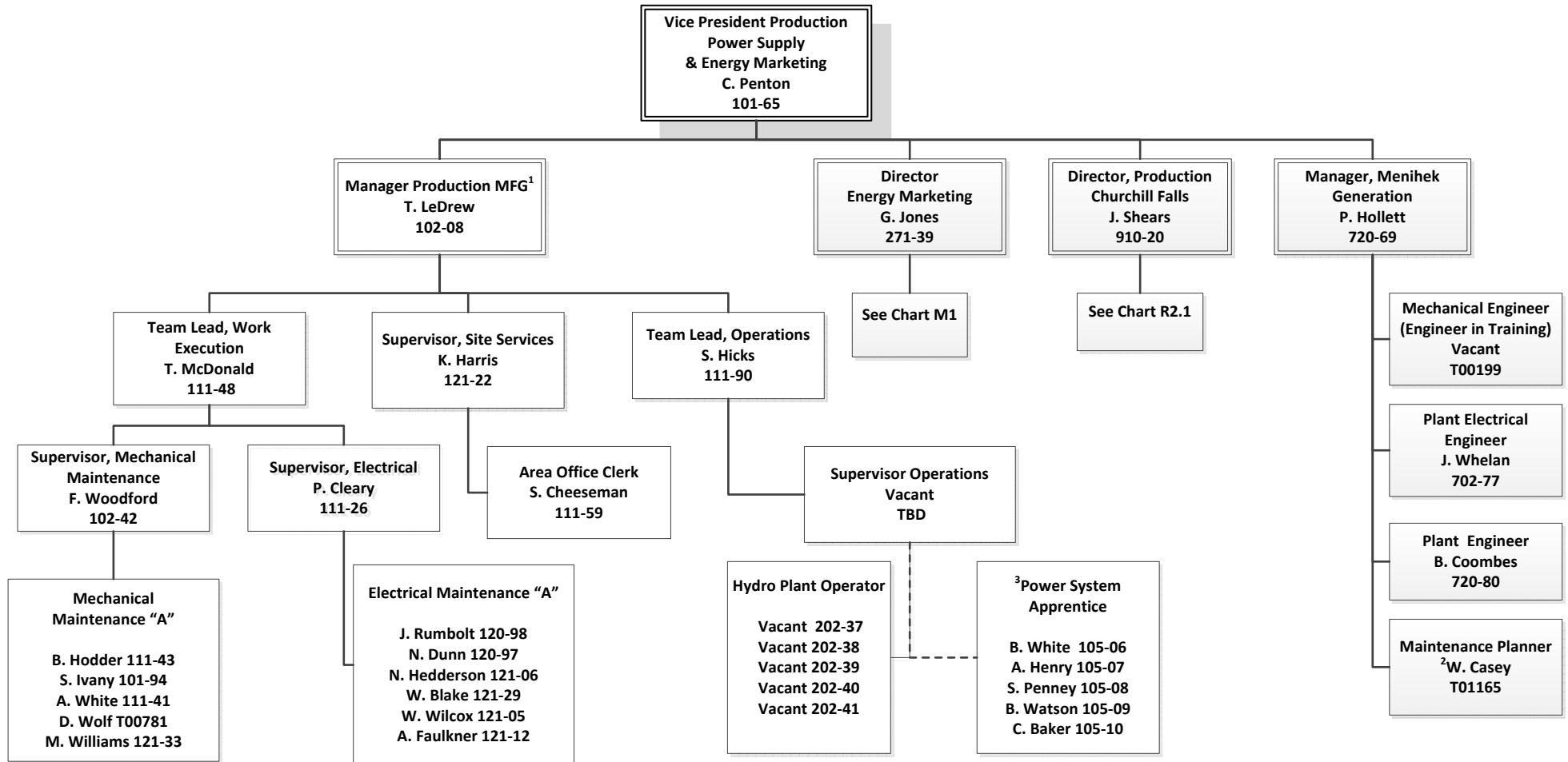

¹ Incumbent Terry LeDrew is filling positions 760-34 and position 102-08 with dual management responsibilities

² Term to April 2020

³ Positions based in Churchill Falls for approximately 1 year. and will report under J. Shears, Director Production, Churchill Falls.

Power Supply
Commercial Management & Strategy

H4

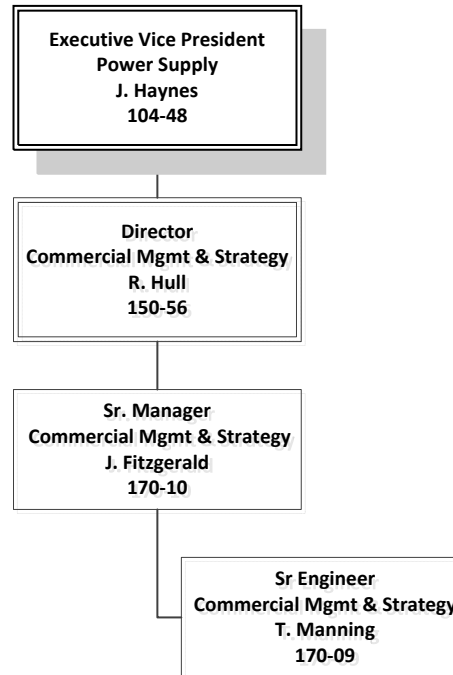

March 28, 2019

Bull Arm

K1

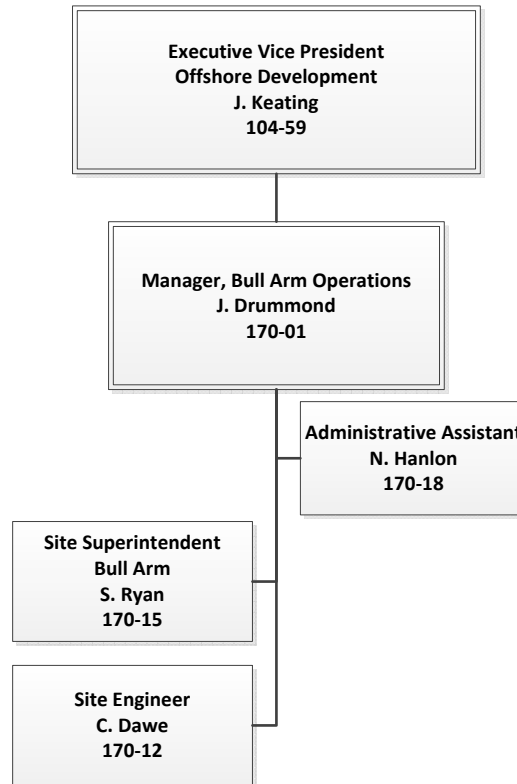

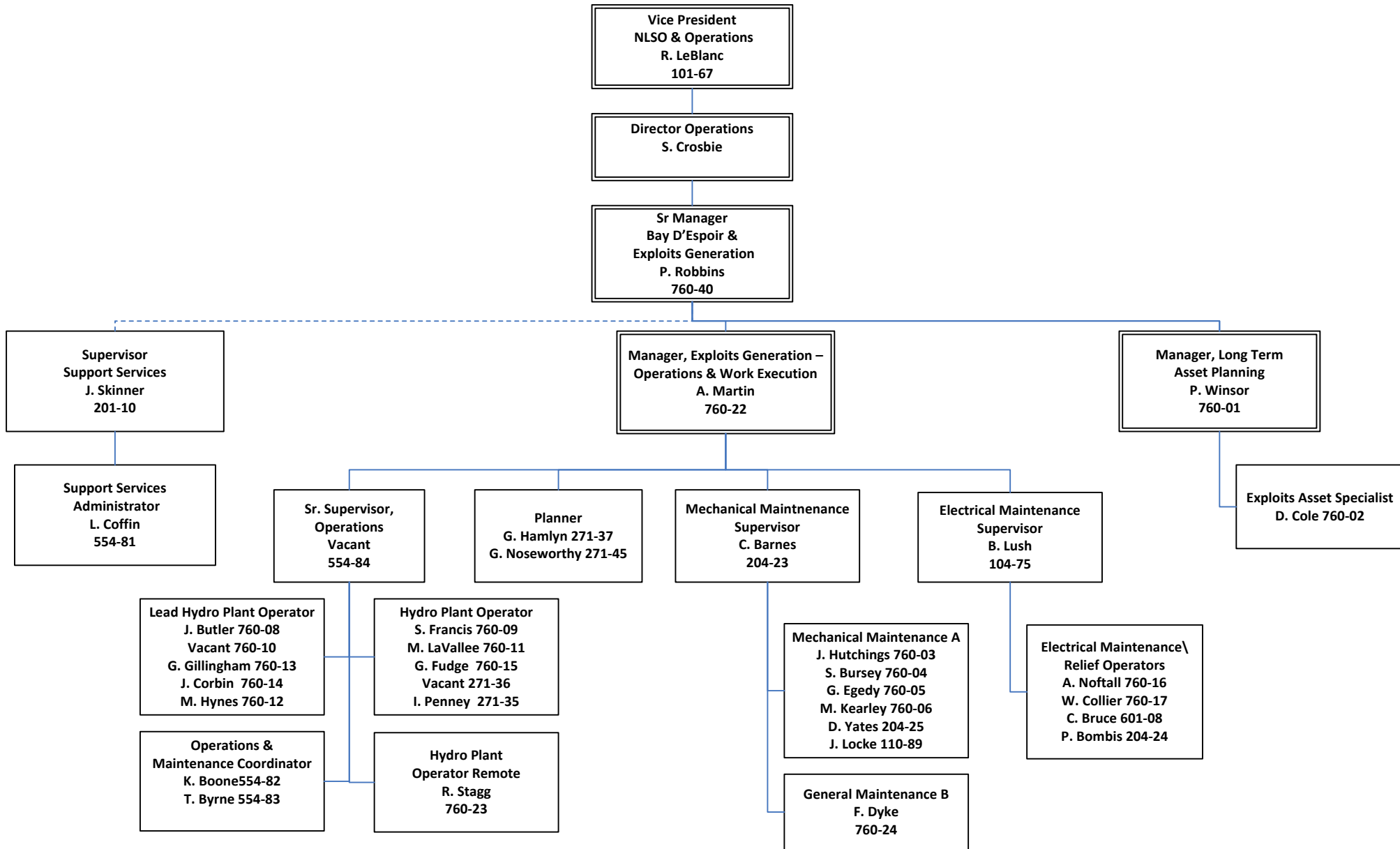

Energy Marketing

M1

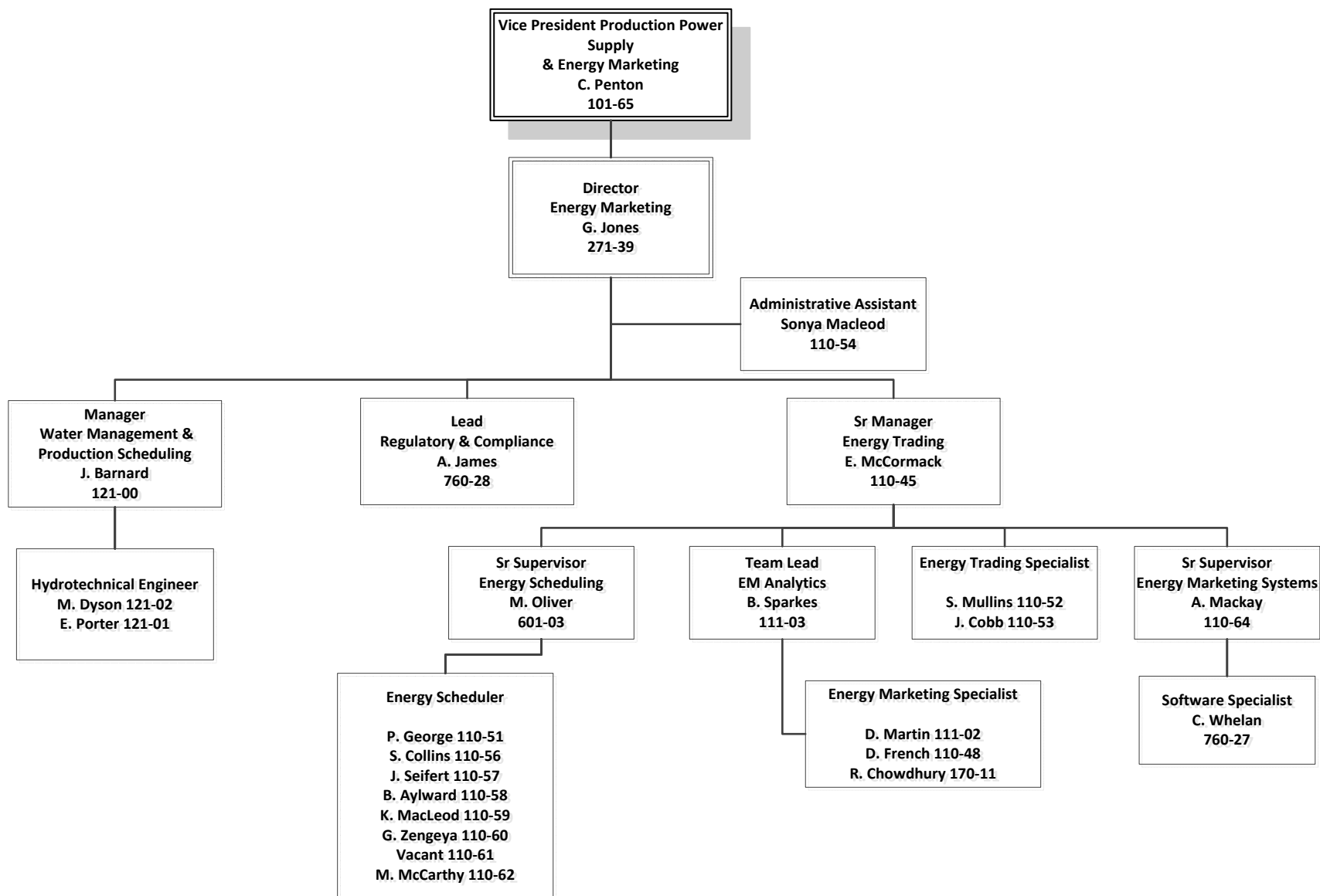

Human Resources, Health, Safety & Environment

R1

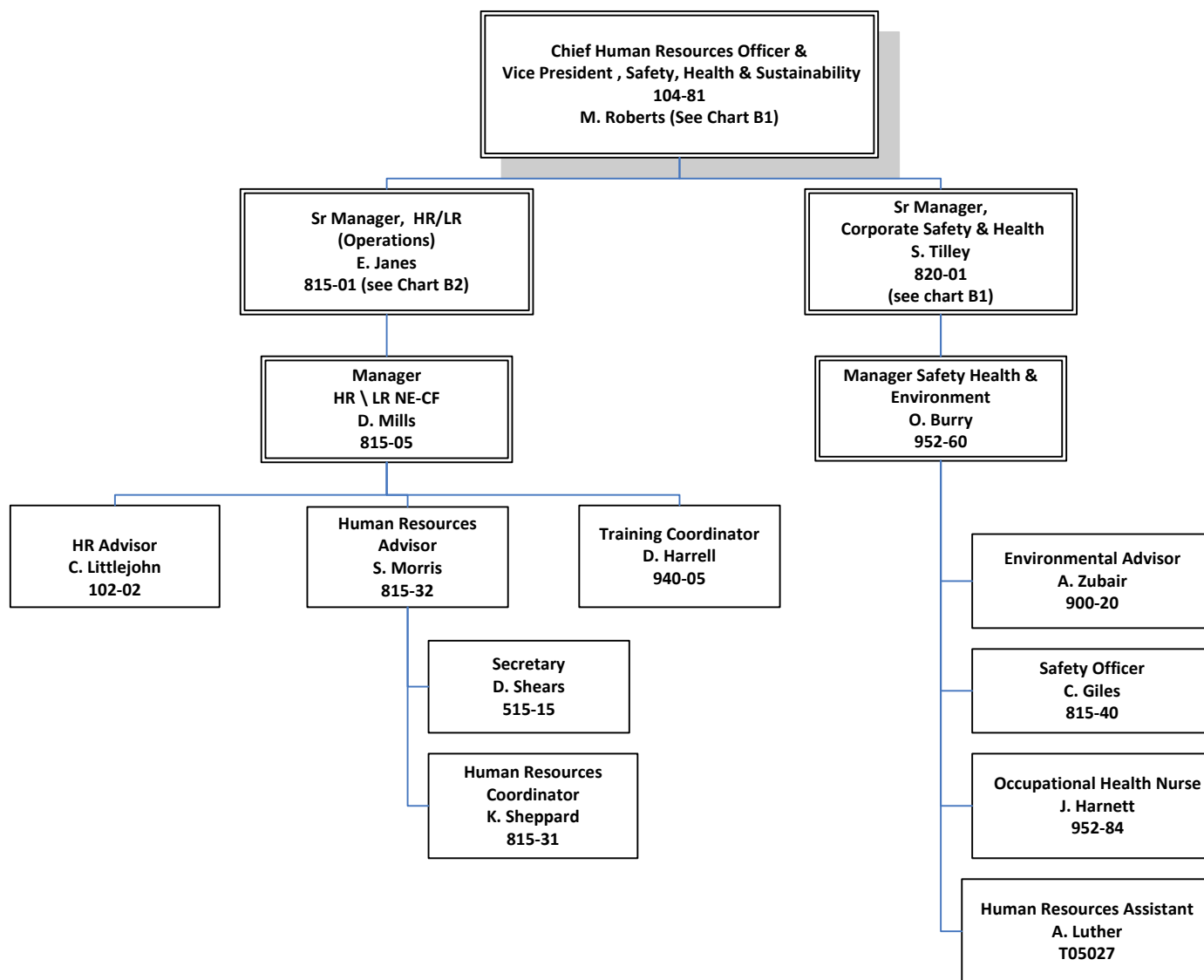

March 12, 2019

Production Management

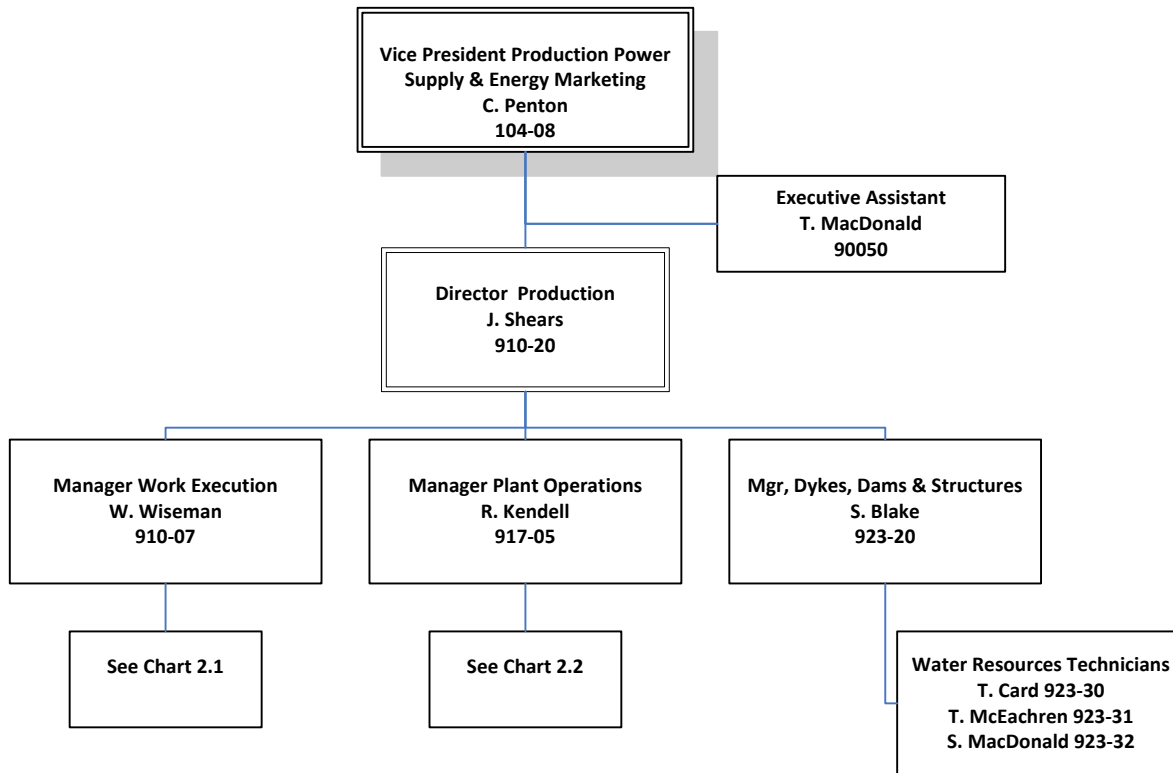

Production - Generation

R2.1

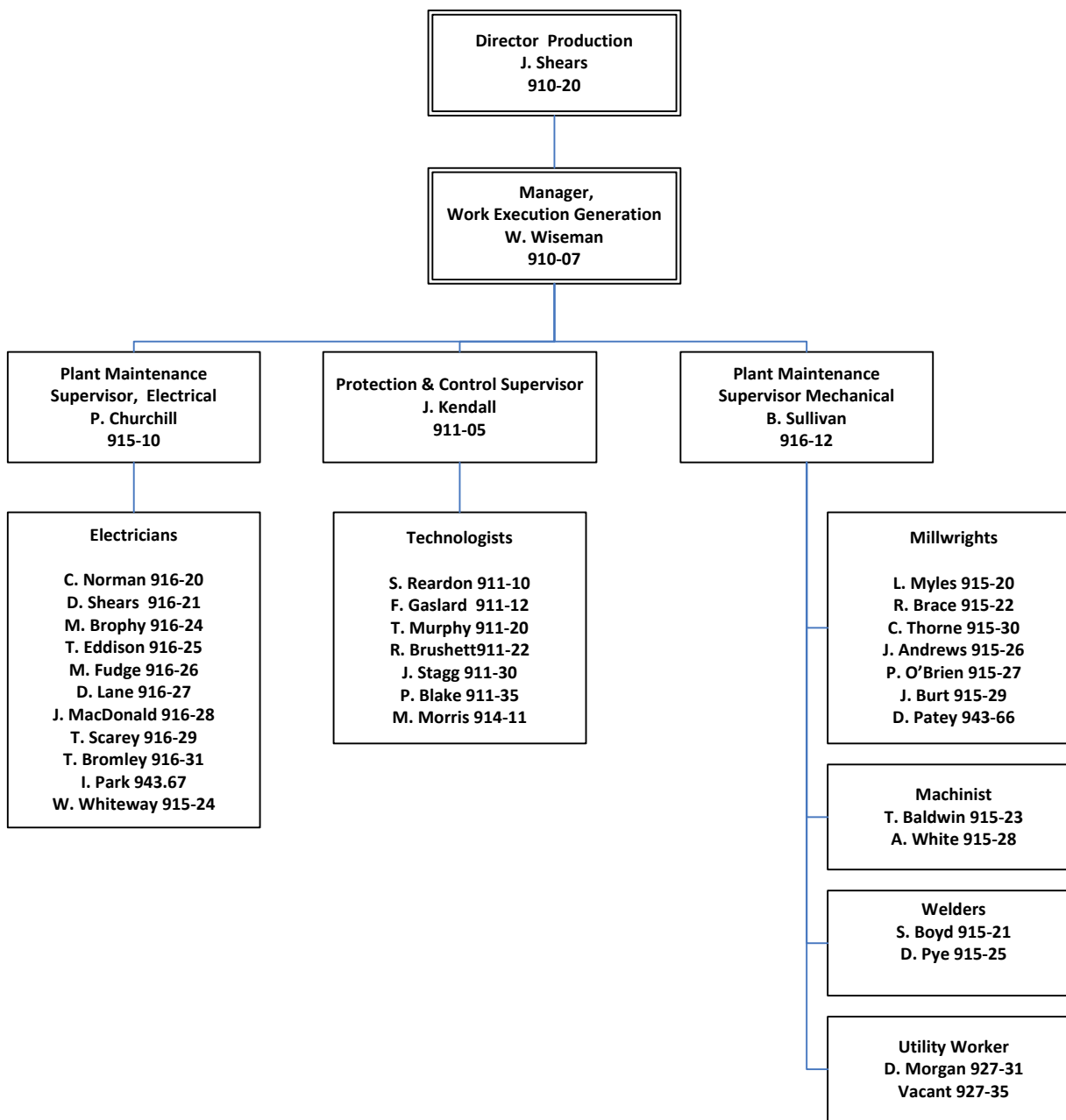

Plant Operations

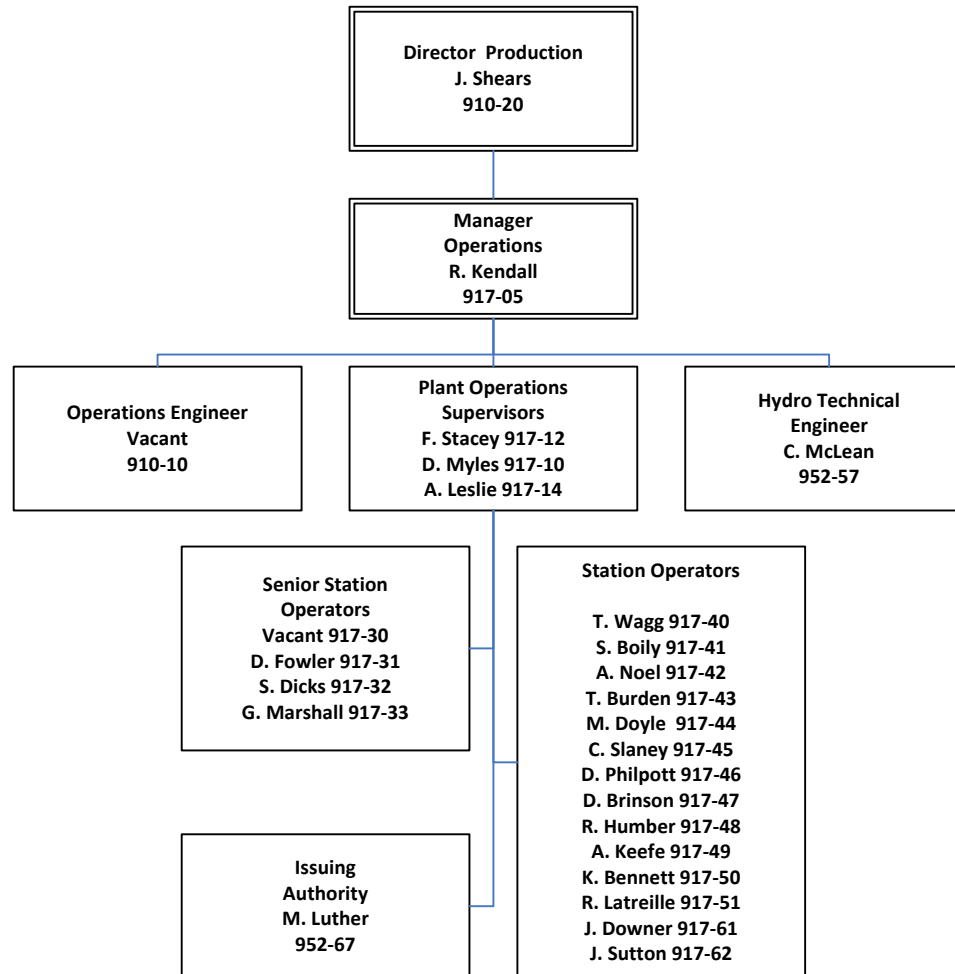

Site Services

R3

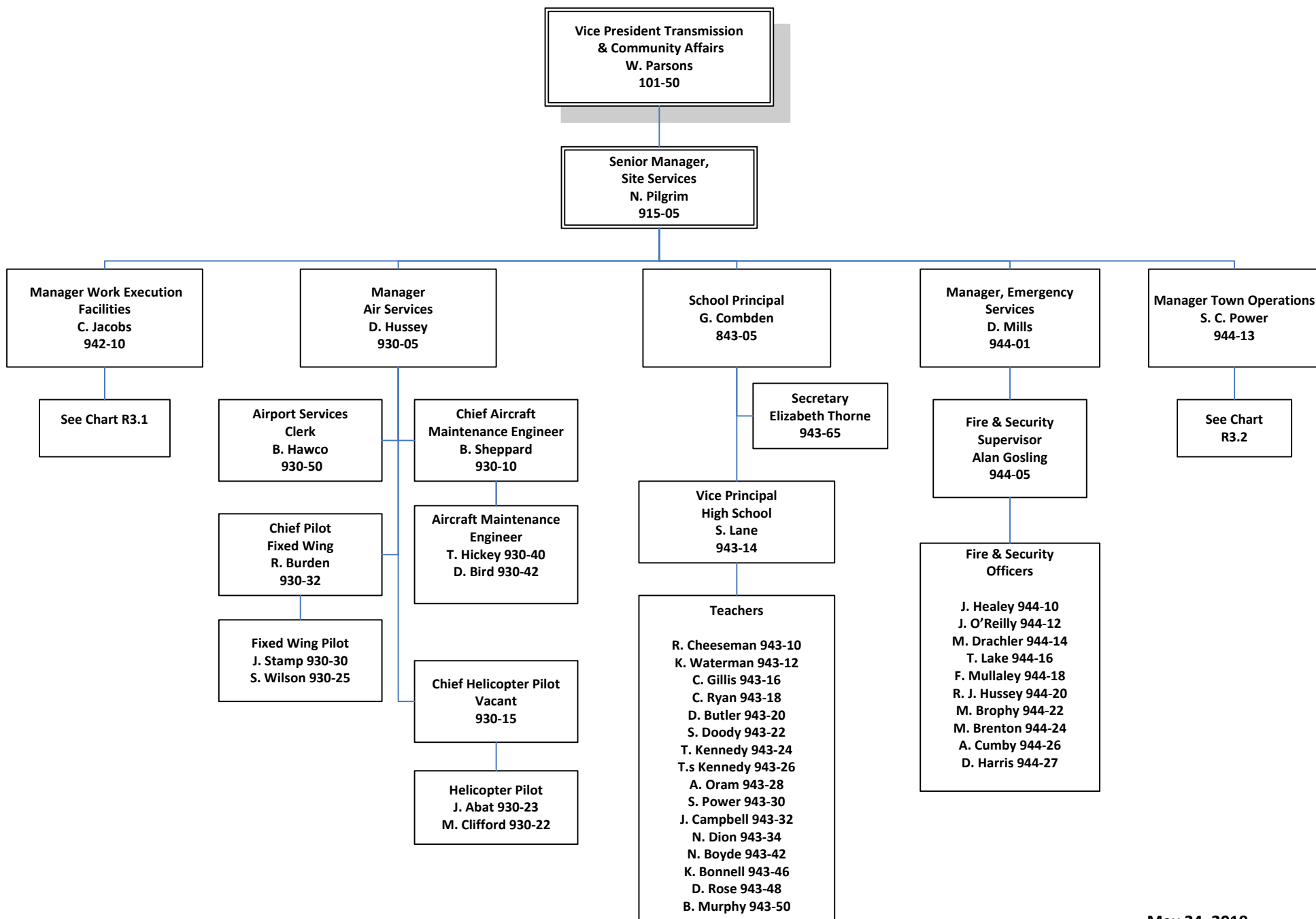

Site Services - Facilities

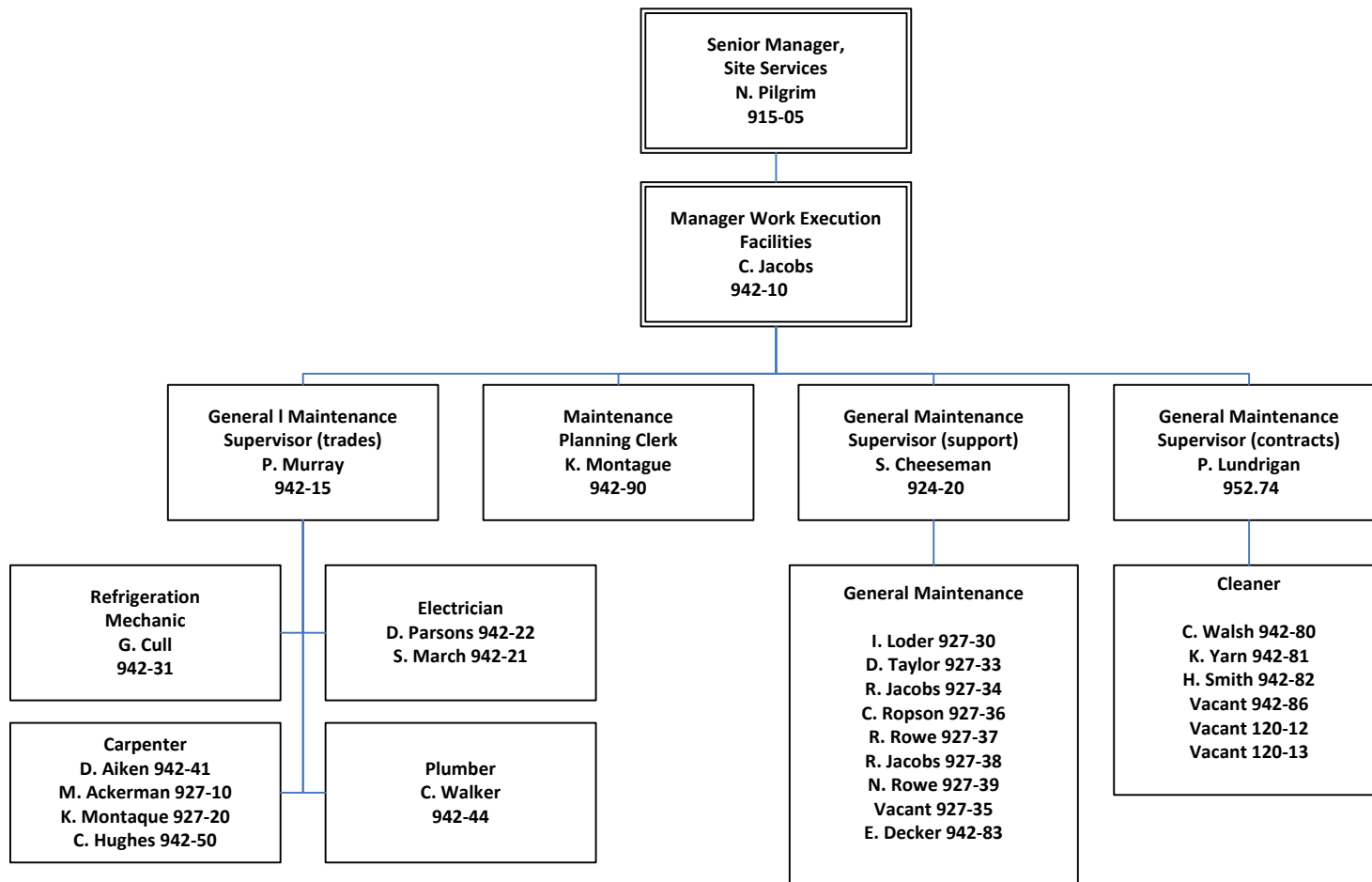

Site Services - Operations

R3.2

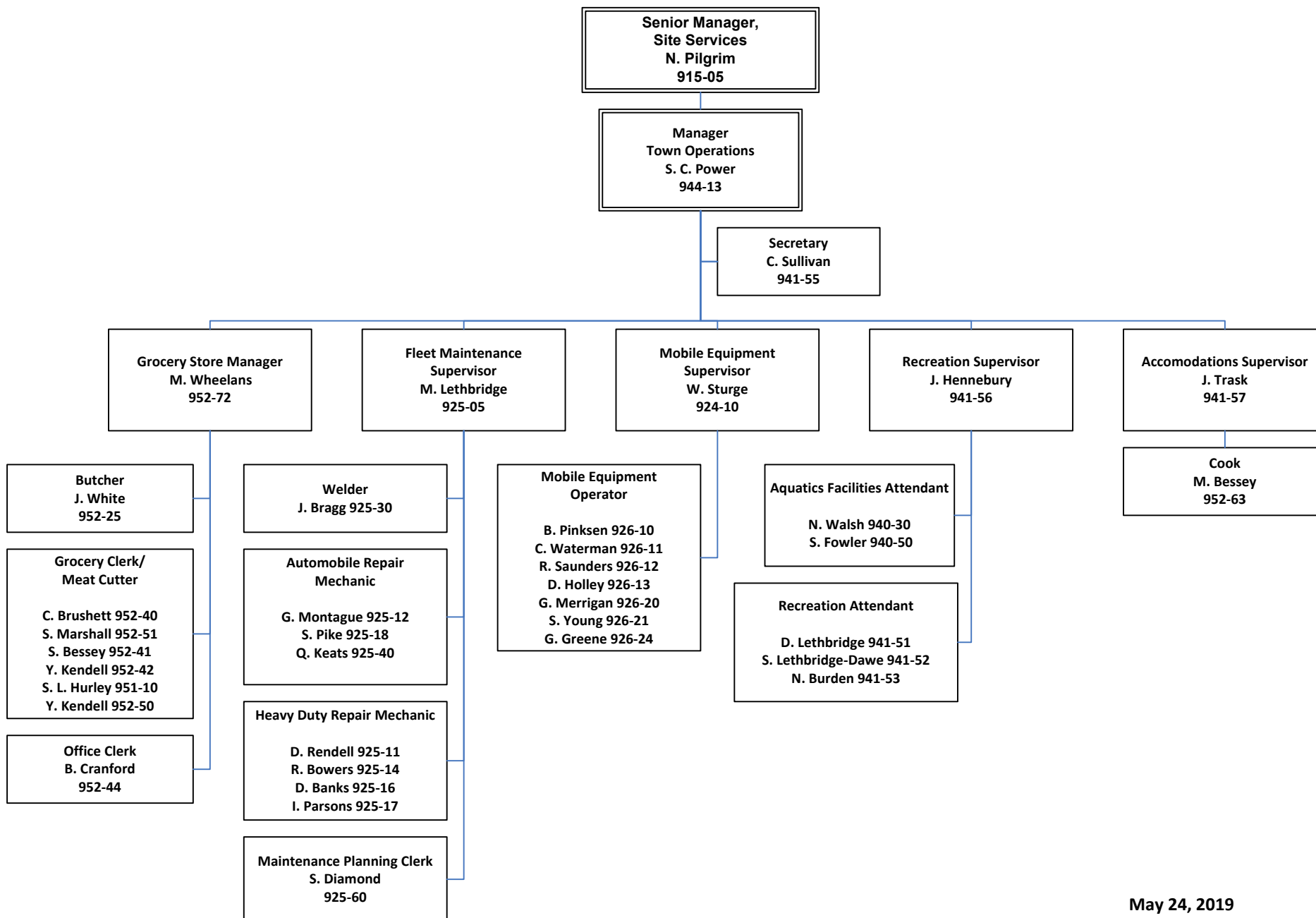

May 24, 2019

Transmission Lines & Stations

R4

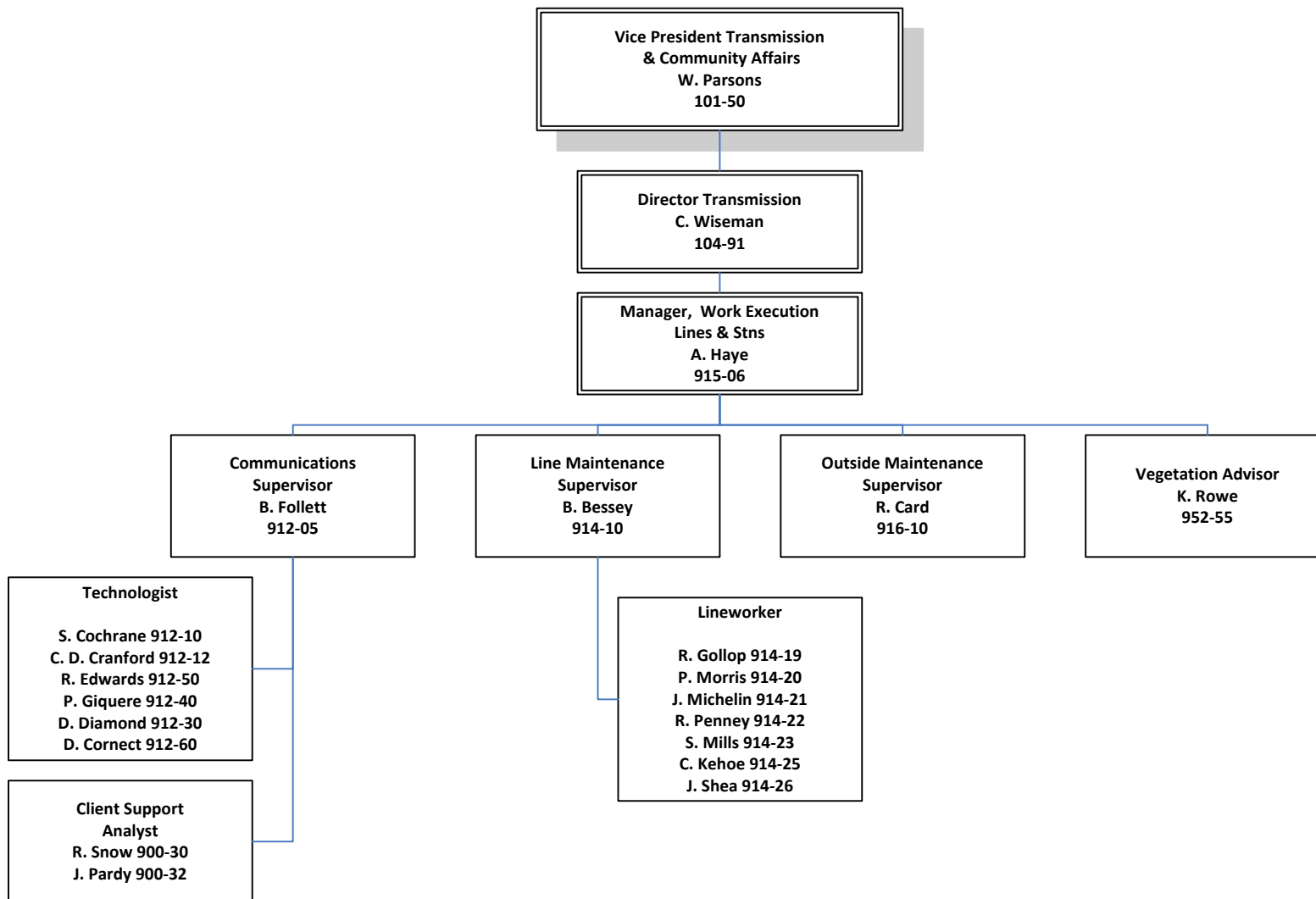

December 3, 2018

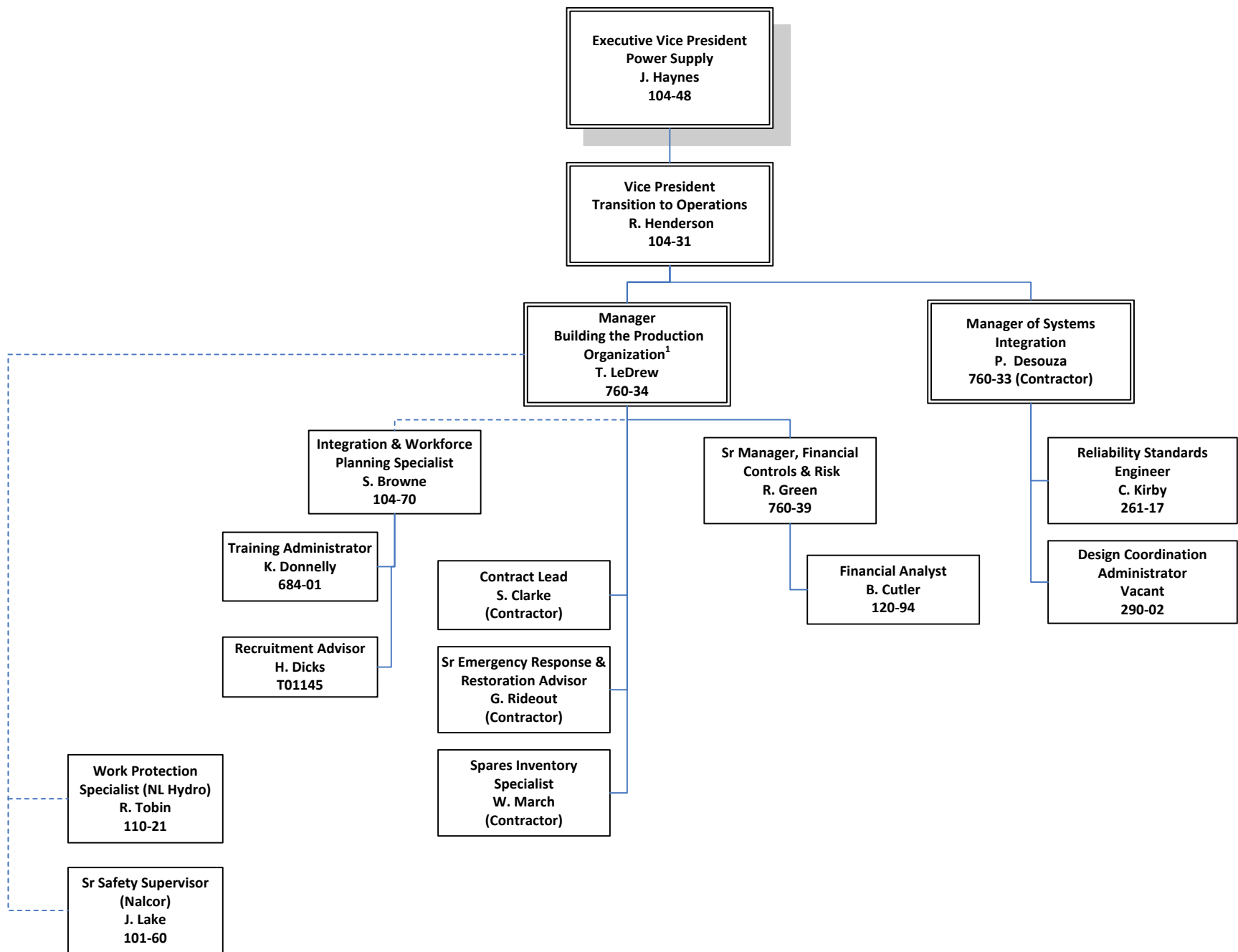

¹ Incumbent Terry LeDrew is filling positions 760-34 and position 102-08 with dual management responsibilities

Regulatory Affairs - Hydro

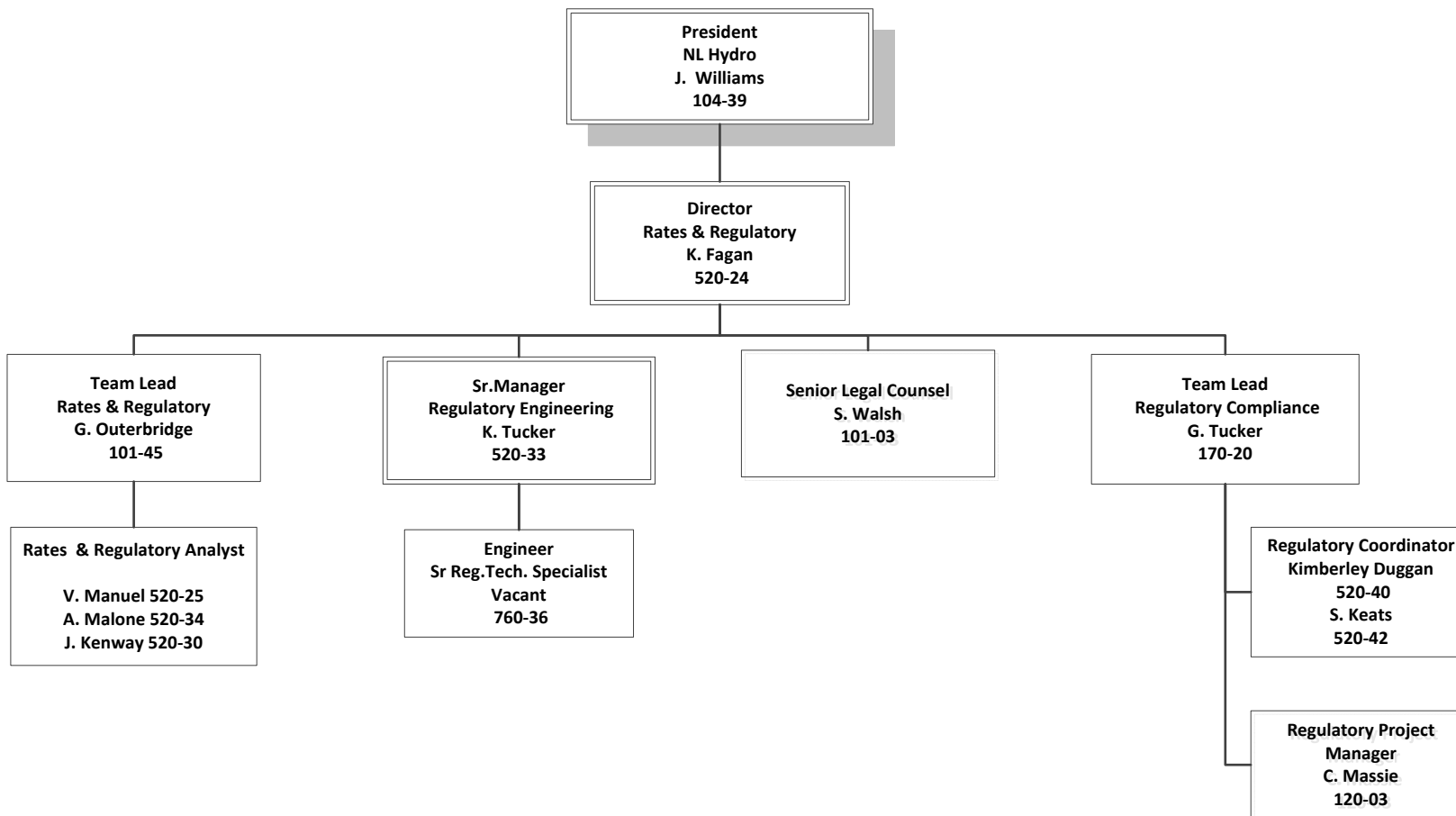

Transmission & Resource Planning

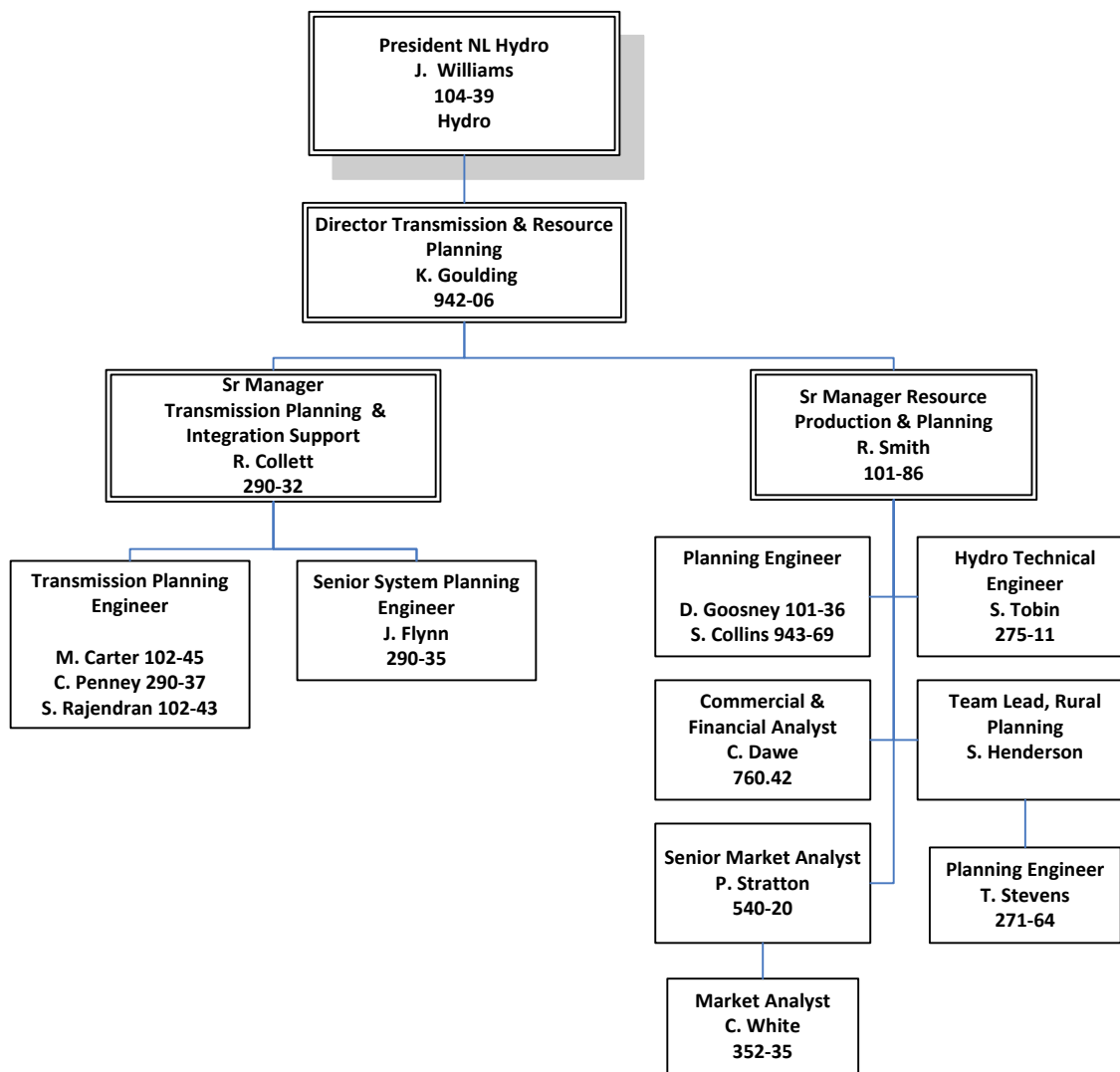

Utility Performance – Hydro

